Dear Natalie,
With Luck & Best Wishes
Gladys Curtin

Florence Fetters

Martha Brandenburg

Lots of Luck
Elva Eubanks.

Best Wishes
Ethelanna Baker

Jerry Sewell
Viola "Red"

Kathryn Rasmus
Good Luck to you
"

Best Wishes
Nata Mulches

Bennie
Colin

Best Wishes
Mildred

Al Smith
alias
Jim Y. Hoover

GEN

Love
Janet Sharp

Best of Luck
Dot Duhig

ALLEN COUNTY PUBLIC LIBRARY
3 1833 01748 4038

GENEALOGY
977.302
C43TE,
1929

Best of Luck
Louise Northrup

Lots of luck
Ted Meyers.

Best wishes
Betty Bickel
("Bets")

James Bulas

Loads of Love to a sweet gee
Carol Kalisher

Digitized by the Internet Archive
in 2011 with funding from
E-Yearbook.com

http://www.archive.org/details/temulac1929chic

JOHN R. HOLMES
Editor

ARTHUR NELSON
Business Manager

Natalie S. Holmes
148B

Calumet High School

TEMULAC

The Annual of Calumet High School

Published by the Students of
Calumet High School at
8125 May Street
Chicago

1929

Foreword

THE selection of the theme for this year's annual was the result of a careful study of the attractiveness and appropriateness of various themes, with special consideration of their adaptability to the talent of our school artists. Accordingly, after much discussion and investigation, the colonial theme was selected and developed by the art department.

For the first time in the history of Calumet High School, color has been employed in the annual. Another added attraction is the delightful inserts, blending with the colored drawings.

The 1929 Temulac staff wishes only this that the students of Calumet High School derive as much pleasure from their annual as the staff has experienced in preparing it for them.

TABLE of CONTENTS

VIEWS 17-22
FACULTY 23-62
FOUR-YEAR CLASS 63-77
TWO-YEAR CLASS 78-80
JUNIORS 82-84
SOPHOMORES
FRESHMEN
CLUBS 89
BOYS' ATHLETICS 121
GIRLS' ATHLETICS 134
ADVERTISEMENTS 163

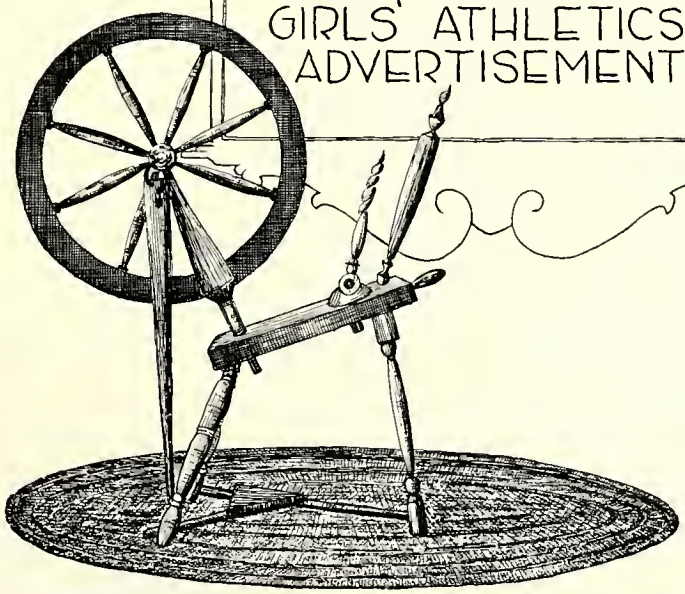

E. MILLARD

In Memoriam

O living will that shalt endure
    When all that seems shall suffer shock,
    Rise in the spiritual rock,
Flow thro' our deeds and make them pure,

That we may lift from out of dust
    A voice as unto him that hears,
    A cry above the conquer'd years
To one that with us works, and trust,

With faith that comes of self-control,
    The truths that never can be proved
    Until we close with all we loved,
And all we flow from, soul in soul.

—Tennyson.

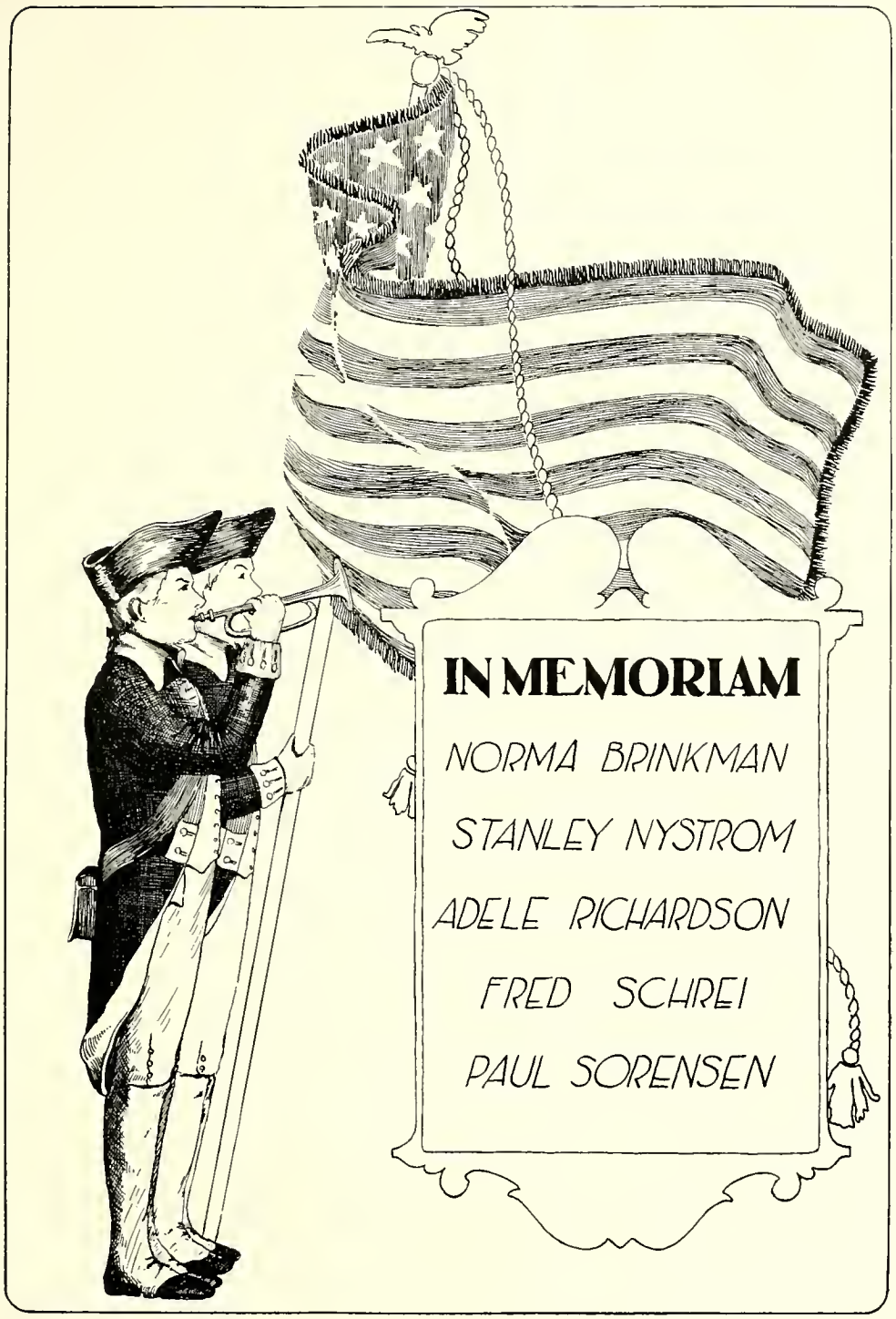
IN MEMORIAM
NORMA BRINKMAN
STANLEY NYSTROM
ADELE RICHARDSON
FRED SCHREI
PAUL SORENSEN

DEDICATION

To the courageous spirit and never ceasing vitality of our colonial forefathers, who so bravely fought against oppression and faced unknown dangers, so that they and their descendants might live in peace and security, we, the students of the Calumet High School, respectfully dedicate this annual.

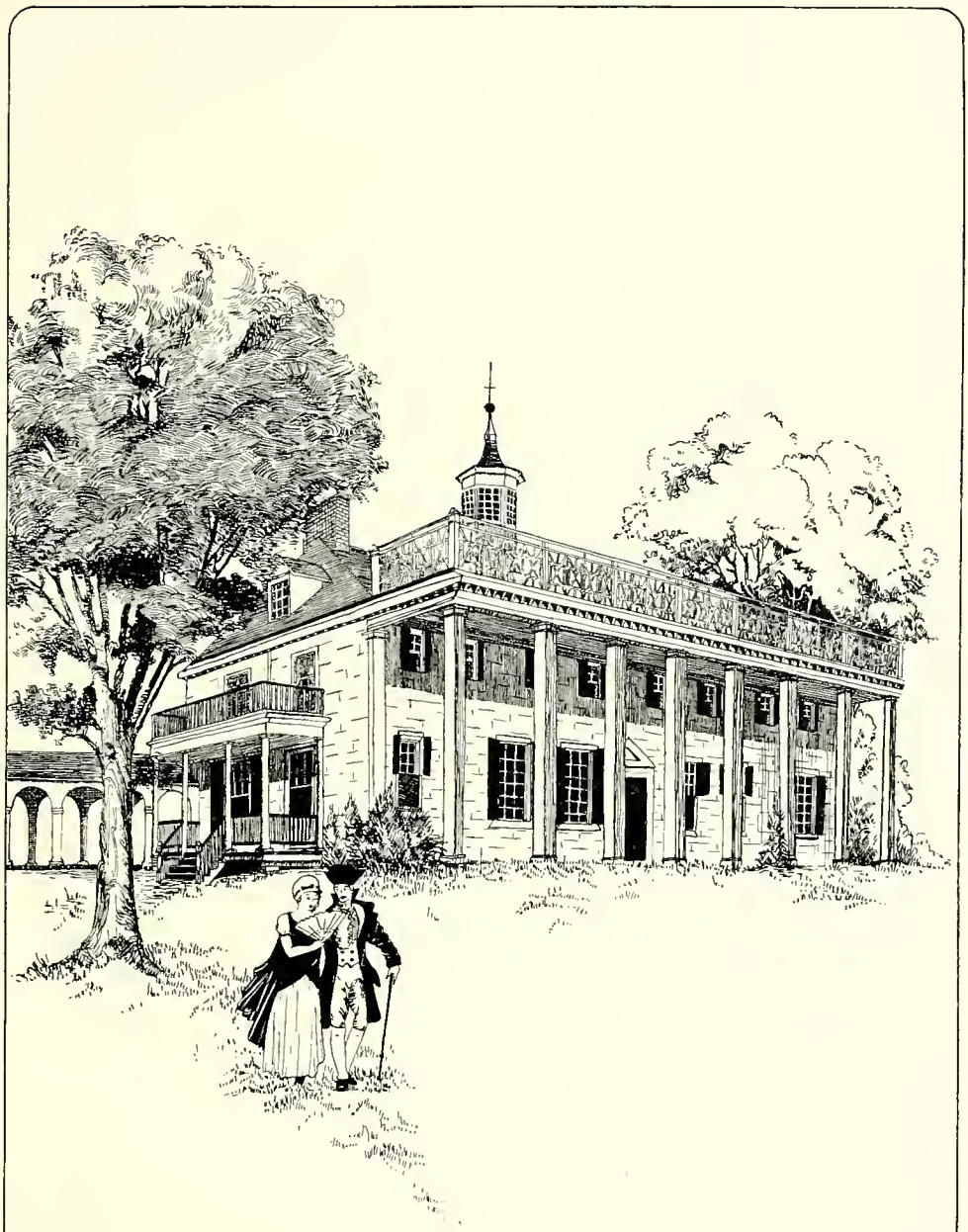

VIEWS

A. JONT

—Open the door,
You know how little while we have to stay
And once departed may return no more.

—OMAR KHAYYAM

A LANDMARK, and a symbol of the power
That lies concentrated in a single word.

—LONGFELLOW

ALL the world's a stage
And all the men and women players.
—SHAKESPEARE

THE lights are out, and gone are all the guests,
But still the fire upon the hearth burns on.

—LONGFELLOW

ALIKE for those who for today prepare
And those that after some tomorrow stare.

—FITZGERALD

THERE is a silence where hath been no sound,
There is a silence where no sound may be—
—HOOD

AND yet when the panes are frosty stained,
And twilight's fire is gleaming,
I hear the songs—

—WHITTIER

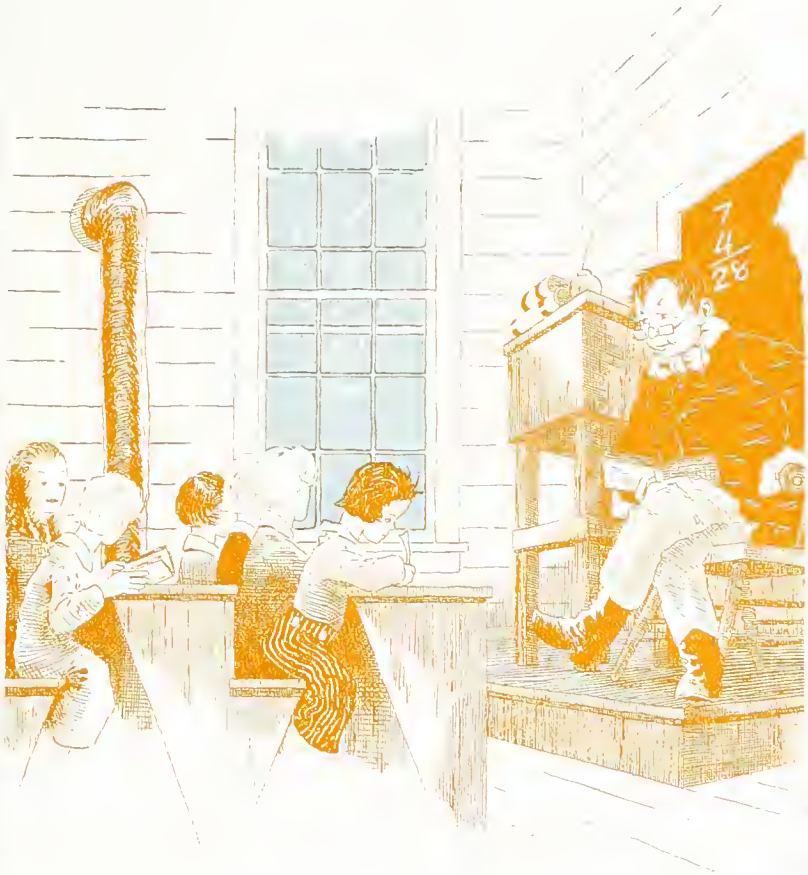

FACULTY

GENEVIEVE MELODY
Principal

JOHN HULLINGER
Assistant Principal

ALICE McKINLEY
Dean of Girls

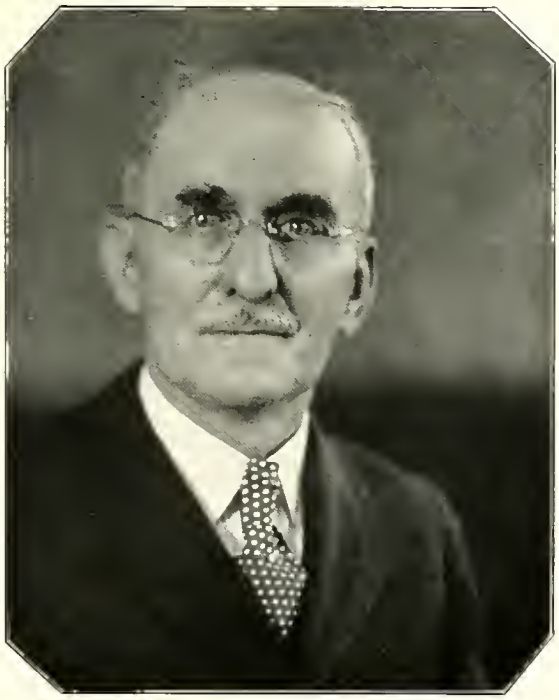

ROBERT BURGER
Dean of Boys

FACULTY

Celinda B. Abbott, B.A.
Vassar College

Estelle Ashland, B.S.
University of Chicago

Jennie B. Austin
State Teachers' College
Springfield, Missouri

Mary Glenn Austin, A.B.
University of Chicago

Effie D. Bailey, B.A.
University of Chicago

Cora M. Bain, Ph.B.
University of Chicago

Carrie Barlow, Ph.B.
University of Chicago

Sybel Alma Beach, Ph.B.
University of Chicago

Howard S. Bechtolt, B.A., M.A.
Wittenberg College

Mildred Berleman, Ph.B.
University of Chicago

Margaret Blood
Northshore School of Music
Columbia School of Music

Arthur Booth
Mechanical Drawing

Jean C. Booth, Ph.B.
University of Wisconsin

George Boyle, B.P.E.
De Paul University

Regina Brann, B.A.
Northwestern University
University of Texas

Robert J. Burger
North American Gymnastics
Union College

Gilmar R. Carle
Tarkio College, Tarkio, Mo.

Lillian Chapin, B.S.
University of Chicago

John R. Coulson, A.B., M.A.
Cornell College, Mt. Vernon, Iowa
University of Illinois

John R. Coulson

Webster Crane, B.S., E.F.
Armour Institute of Technology
University of Chicago

Marie Crowe, Ph.B.
University of Chicago

Helen Davidge, Associate Ph.B.
Chicago Teachers' College
University of Chicago

Florence E. Davies, B.A.
University of Wisconsin

John R. Deegan
Lewis Institute

Therese Dillon
Gradenz College for Teachers

Frances Donovan, Ph.B.
University of Chicago

Earl J. Dougherty, B.A., M.A.
University of Indiana
University of Chicago

Frances Duffey, B.A.
Rockford College

Charlotte Dutton, Ph.B.
Mount Holyoke College
University of Chicago

Edwin Addison Dygert, B.S.
University of Chicago

Nellie Evers, Ph.B.
University of Chicago

Mary Celestin Fisher, B.S.
University of Chicago

Elsie K. Flersheim, B.A.
University of Chicago

Agnes J. Fletcher, Ph.B.
University of Chicago

Daisy G. Francis, B.A.
University of Michigan

Ruby Fremont, B.S.
University of Chicago

Harry Gaylord Frieda, Ph.B.
University of Chicago

Harry Frieda

Lillian Gillen, B.S.
University of Chicago

Lillian Gillen

FACULTY

Ralph C. Goode, B.S., M.D.
Kenyon College
Rush Medical College

Dorothy C. Gordon
Chicago Art Institute

Isabell Gorgas, Ph.B.
University of Chicago

Susan Gorman, Ph.B., M.A.
University of Chicago

Mary E. Green, M.A.
University of Wisconsin

Bernice Greger, B.A.
University of Chicago
University of Indiana

Mabel Gregory, A.B., A.M.
University of Indiana
University of Chicago

Harriet Lenore Hagen, B.A.
University of Wisconsin

Elizabeth C. Hale, Ph.B.
University of Chicago

Katherine Hannon, Ph.B.
University of Chicago

Benjamin F. Hart
University of Louisville
Kentucky State

Anne C. Heagney, B.A.
University of Chicago

Ruth Heather, B.S.M.
Columbia School of Music

Clara Hendrickson, B.A.
Omaha University

Anna Hickey, B.A.
University of Wisconsin

Mary Elizabeth Hogan, Ph.B.
University of Chicago

John Hullinger, B.S.
University of Wisconsin

Ethel Hyman, B.S.
University of Chicago

Margaret Jackman, Ph.B.
University of Chicago

Inez Keepers, Ph.B.
University of Chicago

Helen Keleher
Paul Moser Shorthand College

Eleanor Kelly
University of Chicago

David H. Kyes, A.B., A.M., Ph.B.
Albany College
Boston University

Rosanna M. Kiersted
Columbia University, N. Y.

Irwin N. Knehans, Ph.B.
University of Chicago

Josephine Korten, B.S.C.
University of Chicago

Bertha La Coste, B.A.
Cornell University
University of Chicago

Emma H. Lambe, S.B.
University of Chicago

Mary Gould Leist, Ph.B.
University of Chicago

Edmund Lind, A.B.
Wabash College
University of Chicago

Mary M. Logeman, B.L., M.A.
Northwestern University

Alice McKinley, A.B.
Western Reserve University

Adeline Mealiff
Barrett Institute

Ethel Mealiff, A.B.
Northwestern University

Genevieve Melody, Ph.M., L.L.B.
University of Chicago

Harold R. Metz, A.A.
Lewis Institute

Grace Mills, S.B.
University of Chicago

Mildred Moore, B.A., M.A.
Wellesley University
University of Chicago

FACULTY

Alma M. North, B.S.
University of Illinois

Agnes M. O'Donohue, Ph.B.
University of Chicago

Marie O'Leary, Ph.B.
Howard School of Phys. Ed.
University of Chicago

Claire O'Reilly, B.S.
Northwestern University

Jane Middleton Parmelee, B.S.
University of Chicago

Sophie Patterson, M.A.,B.A.
University of Minnesota

Albert J. Paulson
American College of Phys. Ed.
University of Chicago

Evelyn M. Pearson, Ph.B.
University of Chicago

Wilda G. Phillips, B.A.
Northwestern University

Estelle M. Pine
Dakota Wesleyan College

Irene T. Powers, Ph.B.
University of Chicago

Marie Pressentin, B.A., M.A.
University of Wisconsin

Marie A. Prucha, B.S.
University of Chicago

Celia Rosenbluth, Ph.B.
University of Chicago

Helen Rowe, A.B.
Oberlin College

Nell J. Sanders, S.B.
University of Chicago

William Seabrook
Chicago Teachers' College
Armour Institute

Zillah Shepherd, Ph.B.
University of Chicago

Katherine Sisson
University of Chicago

Frances Smith, A.B., A.M.
University of Kansas

Helen Carmody Smith, B.A.
University of Chicago

Henry Sopkin, B.M.
American Conservatory of Music

Florence Stellar, Ph.B.
University of Wisconsin
Harvard University
University of Chicago

Leonard Teuscher
University of Chicago

Helen K. Tobin, B.A.
University of South Dakota

Edwin Uveling
De Paul University
Northwestern University

Mabel E. Wager, Ph.B.
University of Chicago

Emily Cuthbert Waggoner
Public School Music Degree
Bush Conservatory of Music

Vinette R. Waska, S.B.
University of Chicago

Jessie Winifred Wernecke, B.S.
University of Chicago

Albertine Wetter, A.B.
Neuchatel, Switzerland

Frances Whelan, Ph.B., M.A.
University of Chicago

Lulu Wilgus, A.B.
University of Michigan

James W. Wilbur, A.B.
Cornell University

Florence M. Wolf, Ph.B.
University of Chicago
Chicago Normal College

A JONT

FOUR YEAR

February Four-Year Graduates

William Booth	President
Dorothy O'Toole	Vice-president
Margaret Wetter	Secretary
Frank Thompson	Treasurer

The class members have distinguished themselves in many fields of endeavor, the ever important one being scholarship, in which Raymond Anderson, Margaret Blocki, William Jewell, Gertrude Gray, Anita Koch, and George Beilfuss led the class, with many others not far behind them. In athletics Owen Curtin, Matt Thometz, Walter Wilson, and Walter Fulton exhibited their prowess. As leaders in student activities Max Fenneman, Helen Sumner, Ernest Hirt, Margaret Wetter, William Jones, Bernice Nitter, and Ermal Rosenbaum demonstrated their worth in many different ways. Many others in the class displayed their ability in rendering invaluable services to the school, but only a few may be mentioned here.

LEO ADLER

Band, 1, 2, 3, 4; orchestra, 2, 3, 4; football, 2, 3; track, 1, 2; Spanish Club, 4; Rooters Club, 2, 3; inter-room base-ball, 2, 3; inter-room basket-ball, 2, 3.

RAYMOND ANDERSON

Inter-room basket-ball, 1, 2; Honor Council, 4; Latin Club, 3; Rooters Club, 1, 2, 3, 4; Student Council, 2, 3, 4; Temulac representative, 1; Senior Boys Club, 4.

ALICE ARONSON

Mixed Chorus, 3; Rooters Club, 2, 3; Senior Girls Club, 4; G. A. A., 2, 3, 4.

EDWIN BALL

Glendale Union H. S., Glendale, Calif.

Rooters Club, 3, 4; Student Council, 4; Honor Council, 4.

MARION BARD

G. M. T. C., 1, 2; Girls Glee Club, 2, 3, 4; vice-president, 4; Mixed Chorus, 2, 3, 4; operetta, 2, 3, 4; Rooters Club, 1, 2, 3, 4; Latin Club, 2, 3; Thespians, 3, 4; Senior Girls Club, 4; Senior Girls Council, 4; Honor Council, 4; G. A. A., 2, 3, 4.

DAWN BEATTY

Rooters Club, 3, 4; G. A. A., 2, 3; Senior Girls Club, 4; Spanish Club, 3.

GEORGE BEILFUSS

Inter-room baseball, 1, 2, 3, 4; inter-room basket-ball, 3, 4; baseball, 2, 3, 4; Rooters Club, 3, 4; Honor Council, 4; Latin Club, 2, 3; Chemistry Club, 2, 3; "C" Mens Club, 4.

GUNNAR BERGLUND

Rooters Club, 1, 2, 3, 4; Honor Council, 4; Calumet Crier delegate, 1; Thespians, 3; Chemistry Club, 4; Spanish Club, 3, 4; Senior Boys Club, 4; Student Council, 2, 3, 4; Clean-Up Committee, 3; inter-room basket-ball, 2, 3.

RUTH BERGLUND

Thespians, 3, 4; Epsilon Tau Ro Pi, 3; G. A. A., 2, 3, 4; Glee Club, 2, 3, 4; Rooters Club, 2, 3, 4; Senior Girls Club, 4; Mixed Chorus, 2, 3, 4; Senior Girls Council, 4.

RUTH BJORK

Rooters Club, 1, 2, 3, 4; Rooters Club Business Committee, 4; G. A. A., 2, 3, 4; inter-room basket-ball, 2, 3; inter-room baseball, 2, 3; Thespians, 3, 4; Girls' Life Saving Club, 4; French Club, 1, 2, 3, 4; Senior Girls Club, 3, 4; Chemistry Club, 4; Washington tour, 4; Senior Girls Club, 4; Senior sponsor, 4.

DOROTHY BLOCK

French Club, 2, 3; German Club, 4; G. A. A., 4; Glee Club, 4; Rooters Club, 1, 2, 3, 4; Mixed Chorus, 4; Senior Girls Club, 4.

MARGARET BLOCKI

G. A. A., 2, 3, 4; Glee Club, 4, president, 4; Honor Council secretary, 4; Latin Club, 4; Mixed Chorus, 4; Rooters Club, 2, 3, 4; Senior Girls Council, 4; Dinner Committee, 4.

CORRINE BONGERZ

G. A. A., 2, 3, 4; Glee Club, 4; Mixed Chorus, 4; Rooters Club, 1, 2, 3; Senior Girls Club treasurer, 4.

WILLIAM BOOTH

Class president; Commissioned Officers Club, 2, 3, 4; band, 1, 2, 3, 4, captain, 3, 4; "C" Mens Club, 2, 3, 4; Chemistry Club, 3, 4; Honor Council, 4; Junior Hi-Y, 1; Latin Club, 2, 3; orchestra, 1, 2, 3, 4; Rooters Club, 1, 2, 3, 4; R. O. T. C., 1; Student Council, 2; Senior Boys Club, 4; tennis team, 2, 3, 4; inter-room basket-ball, 1, 2, 3.

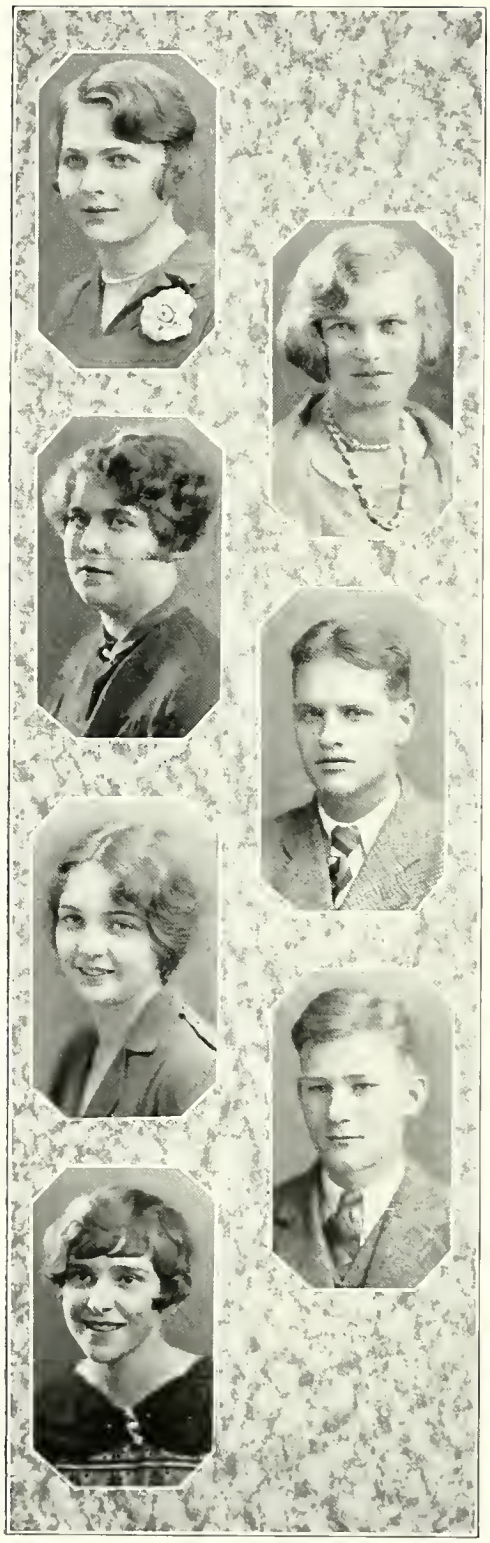

JEANETTE BROWN

Calumet Crier staff, 4; Chemistry Club, 4; French Club, 1, 2, 3; G. A. A., 1, 2, 3, 4; Rooters Club, 2, 3, 4; Senior Girls Club, 4; Kappa Sigma Kappa, 3; Rooters Club, 1; Welfare Committee, 1.

HELEN CAMPBELL

G. A. A., 2, 3, 4; Rooters Club, 2, 3, 4; Senior Girls Club, 4; G. M. T. C., 1, 2; Kappa Sigma Kappa, 3; Thespians, 3, 4.

MARIE CIUCCI

Thespians, 3, 4; French Club, 1, 2, 3, 4; G. A. A., 2, 3, 4; Rooters Club, 1, 2, 3, 4; Senior Girls Club, 4; Spanish Club, 3; Student Council, 2.

OWEN CURTIN

Rooters Club, 1, 2, 3, 4; football, 2; baseball, 3, 4; Athletic Staff, 4; Senior Boys Club chairman, 4; "C" Mens Club president, 4; chairman Prom Committee, 4; chairman Social Committee, 4; inter-room baseball, inter-room basket-ball, 1, 2, 3, 4; Mixed Chorus, 1, 2.

VIRGINIA CUTHRELL

Hyde Park

G. A. A., 3, 4; Latin Club, 3.

ROBERT DAHLBERG

Thespians, 4; Mixed Chorus, 3; Rooters Club, 2, 3, 4; Public Speaking Club, 4; usher; Senior Hi-Y, 2, 3, 4; Clean-Up Committee, 3; swimming team, 3, 4; Kappa Sigma Kappa, 3.

DOROTHINE DERR

Thespians, 4; Etiquette Club, 3; G. A. A., 2, 3, 4; Rooters Club, 1, 2, 3, 4; Senior Girls Club, 4; G. M. T. C., 1.

JOANNE DILLEY
Bowen

Chemistry Club, 4; Etiquette Club, 4; G. A. A., 3, 4; Rooters Club, 3, 4; Spanish Club, 3; Thespians, 3, 4, treasurer, 4; Senior Girls Club, 4.

JOHN DRATZ

Calumet Crier staff, 3; "C" Mens Club, 2, 3, 4; Chemistry Club, 3; Thespians, 4; Senior Boys Club, 4.

HULDA ENGEL

G. A. A., 2, 3, 4; German Club, 2, 3; Latin Club, 3, 4; Rooters Club, 1, 2, 3, 4; Senior Girls Club, 4; Student Council, 4.

MAX FENNEMAN

R. O. T. C., 1, 2, 3, 4; Mixed Chorus, 3, 4; operetta, 3, 4; president of Honor Council, 4; Spanish Club, 4; Rooters Club, 1, 2, 3, 4; Epsilon Tau Ro Pi, 4; Senior Boys Council, 4.

ELIZABETH FERGUSON

G. A. A., 2, 3, 4; Mixed Chorus, 3; Senior Girls Club, 4; Rooters Club, 1, 2, 3; Senior Girls Council, 4.

CORINNE FINCH

Thespians, 2, 3, 4; G. A. A., 2, 3, 4; Rooters Club, 1, 2, 3, 4; Senior Girls Club, 4; Senior Girls Council, 4; G. M. T. C., 1, 2,; girls' rifle team, 1.

LESTER FLECHSIG
Lindblom

Chemistry Club, 3; Rooters Club, 2, 3, 4; Senior Boys Club, 4; inter-room baseball, 2, 3, 4; inter-room basket-ball, 2, 3, 4.

LOUIS FRANCIS

Inter-room baseball, 1, 2, 3, 4; inter-room basket-ball, 3, 4; baseball, 3, 4; Rooters Club, 1, 2, 3, 4; Honor Council, 4; Student Council, 2, 3, 4; Chemistry Club, 3, 4; Crier staff, 4.

WALTER FULTON

Baseball, 4; football, 3, 4, captain, 4; "C" Mens Club, 3, 4; inter-room baseball, 1, 2; inter-room basket-ball, 1, 2, 3, 4; Rooters Club, 1, 2, 3, 4; Crier staff, 4; Mixed Chorus, 2, 3.

GENEVIEVE GIBBONS
Englewood

Thespians, 4; G. A. A., 3, 4; Glee Club, 3; Mixed Chorus, 4; Rooters Club, 3, 4; Spanish Club, 3; Senior Girls Club, 4; basket-ball, 3, 4; Kappa Sigma Kappa, 3.

ROBERT GLICK

Band, 3, 4; Chemistry Club, 3, 4; Thespians, 4; Rooters Club, 3, 4; R. O. T. C., 1, 2; Student Council secretary, 4; usher, 4; track, 3; Senior Hi-Y, 3, 4; inter-room baseball, 1, 2; inter-room basket-ball, 2, 4.

GETRUDE GRAY

Thespians treasurer, 3, vice-president, 4; G. A. A. secretary-treasurer, 2; Latin Club treasurer, 2; Rooters Club Social Committee, 3; Senior Girls Club treasurer, 4.

WILLIAM HALL

Chemistry Club, 4; Thespians, 4; Rooters Club, 1, 2, 3, 4; R. O. T. C., 1, 2; Spanish Club, 2, 3; Student Council, 1, 2; Senior Boys Club, 4; inter-room baseball, 1, 2, 3, 4; inter-room basket-ball, 1, 2, 3.

CHARLES HANNA

Band, 2; "C" Mens Club, 3, 4; Chemistry Club, 4; Rooters Club, 2, 3, 4; R. O. T. C., 2; Senior Boys Club, 4; baseball, 2, 3; basket-ball, 2, 3, 4; inter-room basket-ball, 2, 3, 4; inter-room baseball, 2, 3, 4; fencing, 1, 2.

William Jewell

Band, 1, 2; Honor Council, 4; Junior Hi-Y, 1, 2, secretary, 2; Latin Club, 2, 3; Rooters Club, 3; Student Council treasurer, 4; Senior Boys Club, 4; Senior Hi-Y, 4; inter-room baseball, 1, 2, 3; inter-room basket-ball, 2, 3, 4; inter-room tennis, 2.

Margaret Johnson
Parker

G. A. A., 4; Rooters Club, 3, 4; senior sponsor, 4; Senior Girls Club, 4.

William Jones

Chemistry Club, 4; Thespians, 4; Epsilon Tau Ro Pi, 3, 4; Glee Club, 3, 4; Mixed Chorus, 3, 4; Spanish Club, 2, 3, 4; Senior Boys Club, 4; usher, 3; Commissioned Officers Club, 2, 3, 4, president, 4; rifle team, 2, 3, 4; inter-room baseball, 1, 2, 3, 4; inter-room basket-ball, 1, 2, 3, 4; tennis, 2.

Anita Harriet Koch

Rooters Club, 1, 2, 3, 4; Calumet Cooking Club, 3; Chemistry Club secretary, 4; Thespians, 3, 4; Epsilon Tau Ro Pi, 3, 4; G. A. A., 2, 3, 4; German Club, 3; Honor Council, 4; Latin Club, 1, 2, 3, 4; Senior Girls Club, 4.

Janice Krummel

Calumet Crier staff, 4; G. A. A., 2, 3, 4; Glee Club, 2, 3, 4; Latin Club, 3, 4; Maroon and Blue staff, 4; Mixed Chorus, 2, 3, 4; Rooters Club, 1, 2, 3, 4; Senior Girls Club, 4.

Eric Laing

Chemistry Club, 3, 4; Rooters Club, 3, 4; Senior Boys Club, 4; inter-room baseball, 1, 2, 3, 4; inter-room basket-ball, 1, 2, 3, 4; football, 4.

Irene La Mont

Chemistry Club, 4; Thespians, 3; G. A. A., 2, 3, 4; Rooters Club, 2, 3, 4; Senior Girls Club, 4.

HELEN LAUTERBACH
Honor Council, 3, 4; Rooters Club, 3, 4; Senior Girls Club, 4; Spanish Club, 3, 4.

ANNA LEONARD
Calumet Cooking Club, 4; Etiquette Club, 4; G. A. A., 2, 3, 4; Rooters Club, 2, 3, 4; Senior Girls Club, 4; Spanish Club, 2, 3; inter-room volley-ball, 2, 3; inter-room baseball, 2, 3; G. M. T. C., 1, 2, 3.

RICHARD LUKENS
Morgan Park
Chemistry Club, 4; Spanish Club, 2; Boys Glee Club, 2, 3.

CARMELLA LYNCH
"C" Girls Club, 4; Etiquette Club, 4; French Club, 2, 3, 4; G. A. A., 2, 3, 4; Rooters Club, 2, 3, 4; Senior Girls Club, 4; Student Council, 2.

LORETTA MULCAHY
Rooters Club, 2, 3, 4; G. A. A., 2, 3, 4; Senior Girls Club, 4; Spanish Club, 3, 4; Latin Club, 4; Glee Club, 2, 3, 4; Mixed Chorus, 2, 3, 4; Hiking Club, 4.

ANDREW LYONS
Chemistry Club, 3, 4; Mixed Chorus, 3; Rooters Club, 3, 4.

RAYMOND NEWPORT
Rooters Club, 1, 2, 3, 4; Senior Hi-Y, 3, 4; Junior Hi-Y, 2; Temulac, 4; Mixed Chorus, 2; Spanish Club, 4; Etiquette Club, 4; Senior Boys Club, 4; inter-room basket-ball, 1, 2, 3, 4; inter-room baseball, 1, 2, 3, 4; R. O. T. C., 1, 2, 3.

HOWARD NICHOLS
Harrison
Chemistry Club, 4; Honor Council, 4; Student Council, 4; Rooters Club, 3, 4.

BERNICE NITTER
Calumet Crier staff, 4; Thespians, 3; French Club, 1, 2, 3, 4; G. A. A., 2, 3, 4; German Club, 4; Honor Council, 4; Rooters Club, 1, 2, 3, 4; Senior Girls Club, 4; Student Council, 2.

GUNNAR NORLING
"C" Mens Club, 3, 4; Thespians, 3, 4; Rooters Club, 1, 2, 3, 4; Senior Boys Club, 4; inter-room basket-ball, 2, 3, 4; tennis team, 2, 3; track team, 3; Athletic Staff, 3, 4; inter-room baseball, 2, 3, 4.

DOROTHY O'TOOLE
Chemistry Club, 4; G. A. A., 3, 4; Rooters Club, 3, 4; Senior Girls Club, 4; Spanish Club, 4; Student Council delegate, 3; Thespians, 4; class vice-president, 4.

JOHN PIERCE
Rooters Club, 1, 2, 3; R. O. T. C., 1, 2, 3.

LOUISE POFFENBERGER
Calumet Crier staff, 4; Calumet Cooking Club secretary, 4; vice-president Chemistry Club, 4; G. A. A., 2, 3, 4; Senior Girls Club, 4; Rooters Club, 3, 4.

CHESTER POWERS
Crier staff cartoonist, 2, 3, 4; Temulac staff, 3, 4; Junior Hi-Y, 2; swimming team, 3, 4; lightweight basket-ball, 3; inter-room basket-ball, 1, 2, 3, 4; publicity staff, 1, 2, 3; inter-room baseball, 1, 2, 3, 4; Rooters Club, 1, 2; Senior Boys Club, 4; R. O. T. C., 2, 3.

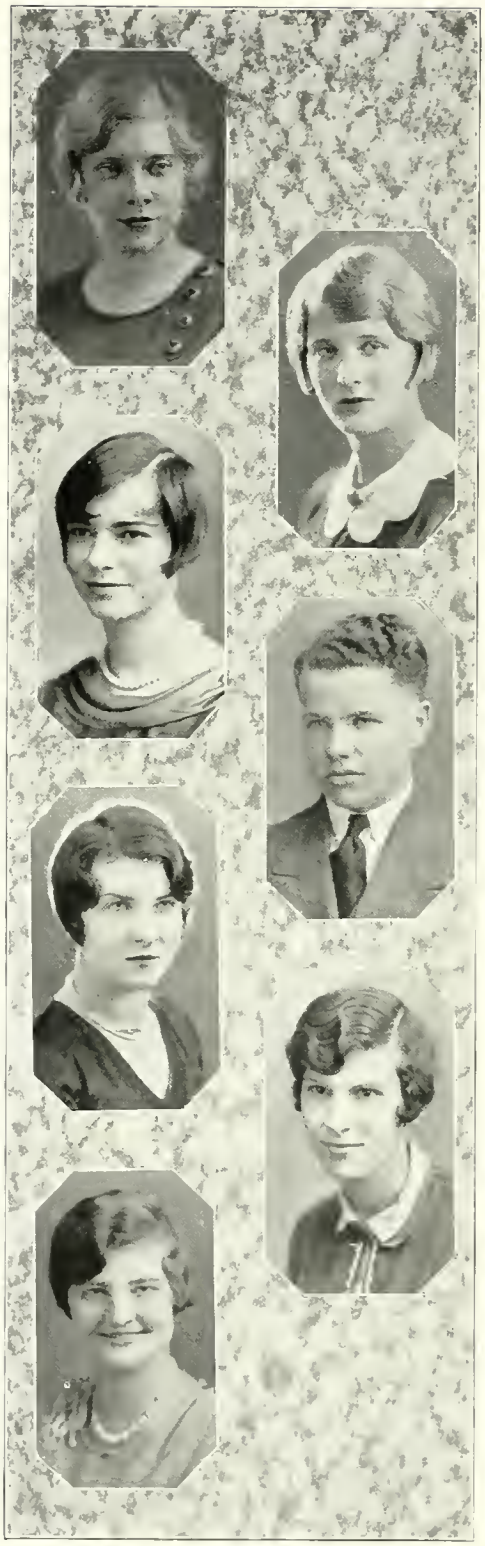

ELEANOR RANDOLPH

Rooters Club, 2, 3, 4; G. A. A., 3, 4; Maroon and Blue staff, 3, 4, secretary, 4; Senior Girls Club, 4; Spanish Club, 3.

JANE ROBINSON

Calumet Crier staff, 4; Epsilon Tau Ro Pi, 3, 4; French Club, 3, 4; G. A. A., 3, 4; Glee Club, 2, 3, 4; Mixed Chorus, 2, 3, 4; Rooters Club, 2, 3, 4; Senior Girls Club, 4; Girls Life Saving Club, 3.

ERMAL ROSENBAUM

G. A. A., 2, delegate, 3, alternate, 4; Honor Council, 4; Melody Club, 3; Rooters Club, 1, 2, 3, 4; Senior Girls Club president, 4; Senior Girls Council secretary, 4; basket-ball, 3; baseball, 3; volley ball, 4.

HERMAN SEAVER

Inter-room baseball, 1, 2; Latin Club, 2, 3; Rooters Club, 2, 3, 4; Welfare Committee, 2, 3; senior sponsor, 3, 4; Chemistry Club, 3, 4.

ELIZABETH SIMS

Etiquette Club, 4; G. A. A., 2, 3, 4; Honor Society, 3, 4; Rooters Club, 3, 4; Senior Girls Club, 4.

HELEN SMITH

South Side High, Fort Wayne, Ind.

Rooters Club, 3, 4; G. A. A., 3, 4; Senior Girls Club, 4; Chemistry Club, 4; "C" Girls Club vice-president, 4; basket-ball, 3, 4, captain, 4; volley ball, 4.

HELEN SUMNER

Parker

Rooters Club, 3, 4; Thespians, 4; "Seven Keys to Baldpate," 4; Honor Council, 4; Chemistry Club, 4; Senior Girls Club, 4; Crier staff, 4; French Club, 4.

MARTIN SWANSON

Rooters Club, 1, 2, 3, 4; Mixed Chorus, 3, 4; Spanish Club, 3, 4; Senior Boys Club, 3, 4; inter-room basket-ball, 1, 2, 3, 4; inter-room baseball, 1, 2, 3, 4; R. O. T. C., 3, 4; senior sponsor, 4.

MATT THOMETZ
Tilden

Crier staff, 3, 4; "C" Mens Club, 3, 4; Mixed Chorus, 2, 3; Rooters Club, 2, 3, 4; Student Council, 3; Senior Boys Club, 4; baseball, 3, 4; inter-room basket-ball, 2, 3, 4; inter-room baseball, 2, 3, 4; athletic staff, 4.

FRANK THOMSON
Tilden

Athletic staff, 3, 4; "C" Mens Club, 3, 4, secretary, 4; Chemistry Club president, 4; Honor Council, 4; Mixed Chorus, 4; Rooters Club, 3, 4; Spanish Club, 3, 4; Student Council, 3, 4; Senior Boys Club, 4; Temulac staff, 3; Senior Hi-Y, 3, 4; football, 3, 4; inter-room baseball, 3, 4; inter-room basket-ball, 3, 4; class treasurer, 4.

LILLIAN TILDSLEY

Calumet Cooking Club, 3; Chemistry Club, 4; Etiquette Club, 3; G. A. A., 2, 3, 4; Senior Girls Club, 4; Rooters Club, 2, 3, 4; Melody Club, 3, 4; Mixed Chorus, 2, 3; Junior Homemakers Club vice-president, 4; Glee Club, 2, 3.

GIZELLA VALFY

G. A. A., 2, 3, 4; Latin Club, 3, 4; Senior Girls Club, 4; Rooters Club, 1, 2, 3, 4.

CHARLES YOLK
St. Rita

Rooters Club, 3, 4; Senior Boys Club, 4; swimming team, 3, 4.

WILLIAM VON THADEN
Tilden

Chemistry Club, 3, 4; Mixed Chorus, 4; Rooters Club, 3, 4; Senior Boys Club, 4; inter-room basket-ball, 3, 4; inter-room baseball, 3, 4; clean-up squad, 3.

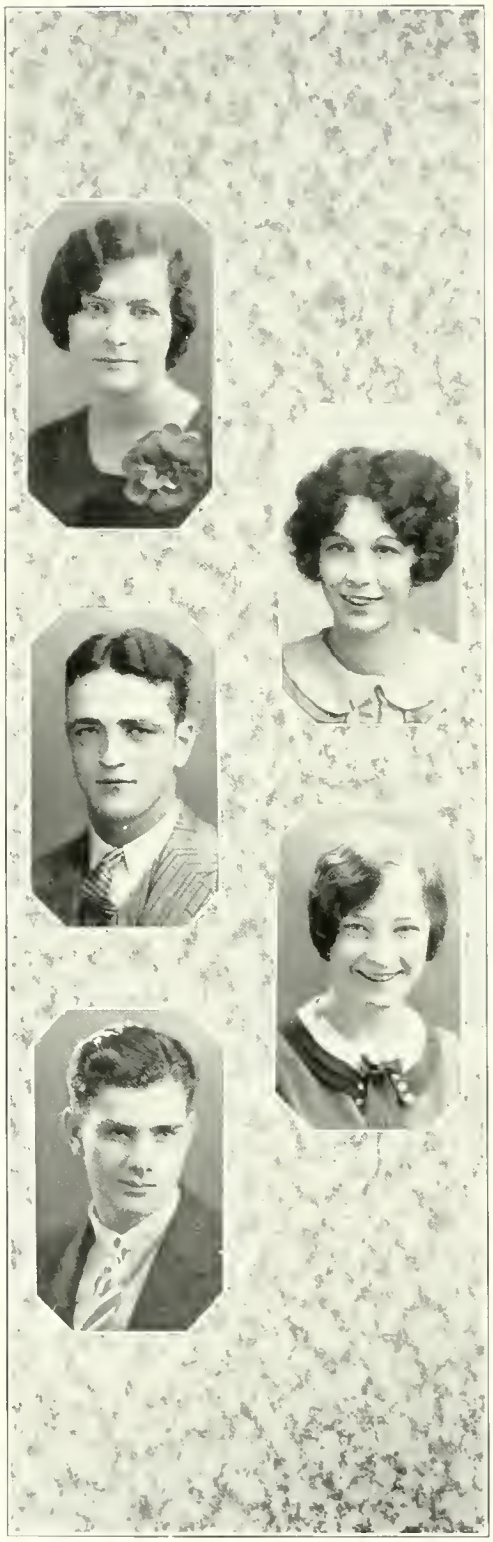

MAE WAGNER

Calumet Cooking Club, 3; Chemistry Club, 4; Thespians, 3, 4; G. A. A., 3, 4; Junior Homemakers Club, 4; Rooters Club, 3, 4; Senior Girls Club, 4; Kappa Sigma Kappa, 3; basket-ball, 3, 4; volley ball, 4; baseball, 3.

MARGARET WETTER

G. A. A., 2, 3, 4; Honor Council vice-chairman, 4; Rooters Club, 2, 3, 4; vice-president Senior Girls Club, 4; president Senior Girls Council, 4; Student Council, 4; inter-room basket-ball; inter-room baseball; inter-room volley ball.

WALTER WILSON

Football, 1, 2, 3, 4; baseball, 2, 3, 4; Rooters Club, 1, 2, 3, 4; "C" Mens Club, 1, 2, 3, 4; Calumet Crier staff, 3, 4; inter-room baseball, 1, 2, 3, 4; inter-room basket-ball, 1, 2, 3, 4.

ALBERTA ZIMMERMAN

Thespians, 3; G. A. A., 2, 3, 4; Rooters Club, 1, 2, 3, 4; Senior Girls Club, 4; Senior Girls Council, 4; Captain junior girls basket-ball, 3; baseball, 2, 3.

FARLEY ZOLLER

Tilden

Chemistry Club, 3, 4; Dramatic Club, 3, 4; Rooters Club, 3, 4; Senior Boys Club, 4.

February Four-Year Graduates

FRANCIS BLOMQUIST

Calumet Cooking Club, 3; Etiquette Club, 3; G. A. A., 2, 3, 4; Junior Homemakers Club, 3; Rooters Club, 2, 3, 4; Senior Girls Club, 4.

ELSIE CARLSON

Calumet Crier staff, 2, 3; Epsilon Tau Ro Pi, 2, 3, 4, president, 4; G. A. A., 4; Glee Club, 2, 3; Mixed Chorus, 2, 3; Rooters Club, 2, 3, 4.

JEROME GRAFF

Inter-room basket-ball, 3; inter-room baseball, 4; Crier staff, 4; "C" Mens Club, 3; Latin Club vice-president, 2, 3; orchestra, 2; Rooters Club, 1, 2, 3, 4; Spanish Club, 4; manager of baseball team, 3.

GERTRUDE HANSON

Epsilon Tau Ro Pi, 4; G. A. A., 2, 3, 4; Girls Glee Club, 3; Mixed Chorus, 3; Rooters Club, 2, 3, 4; Senior Girls Club, 4.

JEAN HAYES

Etiquette Club, 3; G. A. A., 3, delegate, 4; Rooters Club, 3; Senior Girls Club, 4; Student Council delegate, 1; volley ball, 3; basket-ball, 3.

ERNEST HIRT

Lake View

"C" Mens Club, 4; Chemistry Club treasurer, 4; Rooters Club, 4; Student Council, 4; Senior Boys Club, 4; usher, 4; senior sponsor, 4; track team, 4; Honor Society, 4.

ETHEL JUNGCLAS

Hiking Club, 4; Temulac representative, 3; Student Council, 4; Chemistry Club, 4; G. M. T. C., 1, 2; G. A. A., 2, 3, 4; Thespians, 3; Rooters Club, 4; French Club, 2; Crier staff, 3.

FRANK MCHUGH

Latin Club, 3, 4; Rooters Club, 3, 4; usher, 3.

JOHN MCHUGH

Latin Club, 3, 4; Rooters Club, 3, 4; usher, 3.

MARY JANE SMITH

G. A. A., 2, 3, 4; Rooters Club, 2, 3, 4; Senior Girls Club, 4.

February Four-Year Horoscope

NAME	WEAKNESS	FUTURE
Leo Adler	Pirates	Criminal lawyer
Raymond Anderson	Books	Professor at U. of C.
Alice Aronson	Shorthand	Kindergarten teacher
Edwin Ball	Soap money	Great ball player
Marion (Judy) Bard	Hair curling	Floor walker
Dawn Beatty	Being absent	Beauty specialist
George Beilfuss	Chewing pencils	Bootlegger
Gunnar Berglund	Making speeches	Missionary
Ruth Berglund	Her smile	Countess
Ruth Bjork	Going places	Messenger girl
Dorothy (Dot) Block	Making eyes	Owner of a 5 and 10
Margaret (Marg) Blocki	Honor Council	Member of the Senate
Frances (Fran) Blomquist	Being nice	A rich farmer's wife
Corinne (Cor) Bongerz	Jimmy	Tillie the Toiler
William (Billie) Booth	Peg	Steel magnate
Jeannette Brown	Heavy dates	Somebody's wife
Helen Campbell	History	Manufacturer of soups
Elsie (Else) Carlson	Yodeling	Heaven only knows
Fred Carpenter	Teachers	Big contractor
Marie (Ri) Ciucci	Laughing	Movie star
Owen (Owie) Curtin	Making love	Athletic coach
Virginia (Ginny) Cuthrell	Football players	House wife
Robert (Bob) Dahlberg	Skirts	Butcher
Dorothine Derr	Flirting	Movie producer
Joanne (Jo) Dilley	School	Pickle manufacturer
John Dratz	School proms	Decorator
Hulda Engel	Being naughty	Kindergarten teacher at U. of I.
Max Fenneman	R. O. T. C.	World renowned artist
Elizabeth (Bibby) Ferguson	Sauerkraut and German	Governess
Corinne Finch	Having pictures taken	Friend to birds
Lester (Les) Flechsig	Wise cracks	Employee of Barnum & Bailey
Louis (Louie) Francis	Dodging girls	Henpecked husband
Walter (Bub) Fulton	Girl shy	Sports editor
Genevieve (Gevie) Gibbons	Gene	Somebody's stenog
Robert (Bob) Glick	Gladys	Talkie star
Jerome Graff	Dancing	Orchestra leader
Gertrude (Gerty) Gray	Working	Author of love stories
William (Bill) Hall	Lunch room	Copper
Charles (Chuck) Hanna	Roadsters	Fireman
Gertrude (Trudy) Hanson	Operetta	Channel swimmer
Jean Hayes	Short people	Gym teacher
Ernest Hirt	Tonsils (not his)	Dealer in Ford aeroplanes
William (Bill) Jewell	The library	Tennis champion
Margaret (Marg) Johnson	Typing	A sailor's wife

NAME	WEAKNESS	FUTURE
William (Bill) Jones	Nothing	Charlie Chaplin II
Ethel Jungclas	Bright sayings	Manicurist
Anita Koch	Cooking	Interior decorator
Janice Krummel	Fur coats	Nurse
Irene (I) LaMont	Being good	Social reformer
Helen Lauterbach	Lipstick	Old maid? Never
Anna Leonard	He's and Him's	Gum queen
Richard (Dick) Lukens	Movable chairs	A ship doctor
Carmella Lynch	Special topics	Member of the KKK
Andrew (Andy) Lyons	Louise	Big game hunter
Frank McHugh	Quiet	Astronomer
John McHugh	Nobody	Attorney General
Loretta Mulcahy	Long names	School mam
Raymond (Ray) Newport	Being a tease	Rum runner
Howard (Howie) Nichols	Collecting new nickels	Civil engineer
Bernice Nitter	Entertaining	Actress
Gunnar Norling	Rings	Wholesale jeweler
Dorothy (Dotty) O'Toole	Clothes	Nurse
John Pierce	Absence slips	Banker
Louise Poffenberger	Frank	Domestic science teacher
Chester (Ches) Powers	The Crier	Cartoonist
Eleanor (Pete) Randolph	Staying out late	Chorus girl
Brayton Richards	Locker love	Mechanic
Jane Robinson	Lloyd	Model
Ermal Rosenbaum	The ivories	Court reporter
Herman Seaver	Hot dogs	Minister
Elizabeth (Betty) Sims	Candy	Miss America
Helen Smith	Sports	Cave woman
Helen Sumner	Everything	Club woman
Martin (Swede) Swanson	Getting caught	Conductor
Matt Thometz	Baseball	Ambassador to China
Frank Thomson	Squirrels	Restaurant owner
Lillian Tildsley	Powder	Organist
Mae Wagner	Boys' gym	Bootlegger's wife
Margaret Wetter	Curly hair	Peggy Joyce II
Walter Wilson	Pesty girls	Prize fighter
Gizella Valfy	The footlights	Famous dancer
Charles Volk	Civics	Big politician
William (Dutch) VonThaden	Girls' pictures	Duke
Alberta (Red) Zimmerman	Handsome boys	Private secretary
Farley Zoller	Monkeys	Snappy salesman

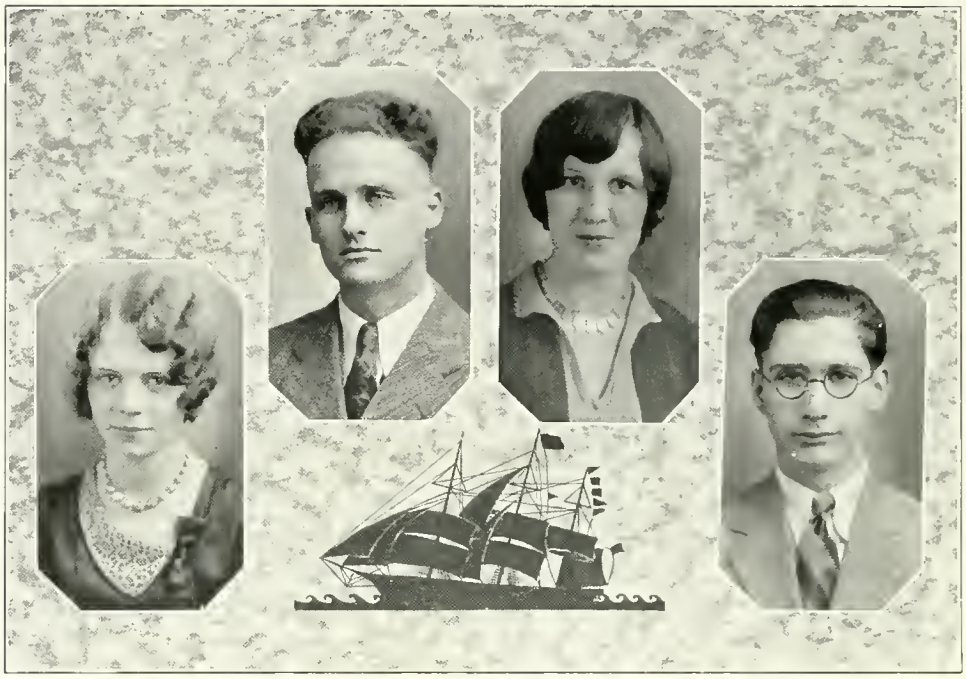

June Four-Year Graduates

Willard Martz	President
Mary Cunningham	Vice-president
Mildred Hageman	Secretary
Leonard Smith	Treasurer

Among the distinguished members of the class of June, 1929, there are many who performed outstanding services. Among the athletes are Louis Barbour, Howard Fay, George Lundgren, Victor Mathis, Paul Mose, and Thomas McNamara. In student activities Barnard Creech, Daniel Cummings, Isabelle Herda, John Holmes, Mary June Jones, David Mendelsohn, Dorothy O'Connor, Leonard Smith, and George Wesley were very prominent. In scholarship Beatrice and Bernice Tallmadge, Jeanette Moody, Arthur Weller, Rosenell Stuenkel, Cora McGregor, Beulah Wright, and Betty Merrill were the highest in the class.

MABEL ALLAN
Lindblom

Rooters Club, 1, 2, 3, 4; Senior Girls Club, 4; Mixed Chorus, 4; Student Council, 3; girls' tennis team, 4; inter-room basketball, 3, 4; inter-room baseball, 3, 4; inter-room volley ball, 3, 4; girls' hockey team, 4.

Ready and dependable.

ALICE ANDERSON
Englewood

Rooters Club, 1, 2, 3, 4; Senior Girls Club, 4; G. A. A., 3, 4; French Club, 4.

A delightful person with a charming way.

E. VIVIAN ANDERSON

Rooters Club, 1, 2, 3, 4; Senior Girls Club, 4; Chemistry Club, 4; Mixed Chorus, 2, 3, 4; Spanish Club, 2, 3; G. A.A., 1, 2, 3, 4; Girls' Glee Club, 2, 3, 4; G. M. T. C., 1, 2, 3; Etiquette Club, 3.

Loved by all her fellow students.

HELEN ANDERSON
Parker

Rooters Club, 1, 2, 3, 4; Senior Girls Club, 4; Chemistry Club, 4; E. T. R. P., 3, 4; Mixed Chorus, 2, 3, 4; Bijoux Francais, 2, 3, 4, secretary, 4; Student Council, 4; G. A. A., 1, 2, 3, 4; Glee Club, 1, 2, 3.

"We're glad she came to Calumet.

VIVIAN M. ANDERSON
Lindblom

Rooters Club, 3, 4; Senior Girls Club, 4; Public Speaking Club, 3; inter-room basketball, 3, 4; inter-room volley ball, 3, 4; G. A. A., 3, 4; girls' hockey team, 4.

Trim and neat.

MARGUERITE BAKER

Rooters Club, 2, 3, 4; Senior Girls Club, 4; Chemistry Club, 4; Bijoux Francais, 3, 4; Etiquette Club, 3; Les Abeilles, 3; inter-room baseball, 1; inter-room volley ball, 3; G. A. A., 2, 3, 4.

"Her friendship is a valuable asset.

LOUIS BARBOUR
Englewood

Rooters Club, 4; football, 3, 4; baseball, 3, 4; swimming team, 3, 4; inter-room baseball, 3, 4.

An athlete bold.

MYRTLE BARRAR

Rooters Club, 1, 2, 3, 4; Senior Girls Club, 4; Chemistry Club, 4; Latin Club, 2, 3; Etiquette Club, 3; fencing, 2, 3; inter-room baseball, 3; G. A. A., 1, 2, 3, 4.

A pleasing smile she casts on all.

WILBUR BEHN

Rooters Club, 1, 2, 3, 4; "C" Mens Club, 3, 4; Chemistry Club, 3, 4; baseball, 3; lightweight basketball team, 2, 3; inter-room basketball, 2, 3, 4; inter-room baseball, 2, 3, 4.

He's not as bashful as he looks.

LESLIE BELL

Bowen

Rooters Club, 2, 3, 4; Senior Hi-Y, 3, 4; Junior Hi-Y, 2; Senior Boys Club, 4; Clean-Up Committee, 3.

He has an easy and carefree manner.

HARRY N. BENNETT

Rooters Club, 1, 2, 3, 4; Thespians, 3, 4, president, 4; Chemistry Club, 4; E. T. R. P., 3, 4; Mixed Chorus, 3, 4; Student Council vice-president, 3, 4; track, 3; fencing, 3, 4; rifle team, 3; inter-room basketball, 3; inter-room baseball, 3, 4; R. O. T. C., 1, 2, 3.

Our dramatic star.

VIOLET L. BERGSTROM

Rooters Club, 1, 2, 3, 4; Senior Girls Club, 4; Latin Club, 3; Student Council, 3; inter-room volley ball, 2; G. A. A., 1, 2, 3, 4.

Her cheery greeting every one loves.

EDNA BERRY

Rooters Club, 1, 2, 3, 4; Senior Girls Club, 4; Spanish Club, 3, 4; G. A. A., 1, 2, 3, 4; Girls Life Saving Club, 4.

Sweet and demure.

MARION BEYER

Rooters Club, 1, 2, 3, 4; Senior Girls Club, 4; "Crier" representative, 3; G. A. A., 1, 2, 3, 4.

Quiet and industrious.

WILLIAM BIEL

Rooters Club, 1, 2, 3, 4; Chemistry Club, 4; orchestra, 1, 2, 3, 4; Senior Boys Club, 4; Student Council, 2, 3; baseball team, 2, 3, 4; inter-room basketball, 1, 2, 3, 4; inter-room baseball, 1, 2, 3, 4.

A steady worker is this lad.

ELEANOR BIHL

Rooters Club, 2, 3, 4; Senior Girls Club, 4; Maroon and Blue Staff, 3, 4; Bijoux Francais, 3; Student Council, 3; G. A. A., 2, 3, 4.

Enough cannot be said about her.

GEORGE BORRING

Rooters Club vice-president, 4; Senior Hi-Y president, 4; Junior Hi-Y secretary, 1, vice-president, 2, president, 3; Chemistry Club, 4; Spanish Club, 3, 4; Etiquette Club, 3; Student Council vice-president, 3; heavyweight basketball team, 3; inter-room basketball, 1, 2, 3, 4; inter-room baseball, 1, 2, 3, 4; R. O. T. C., 1, 2.

The mirror of courtesy.

EVELYN BRANDEIS

Rooters Club, 1, 2, 3, 4; "Crier" Staff, 4; Chemistry Club, 1, 2, 3, 4; Latin Club, 4; Etiquette Club, 3; Public Speaking Club, 3; Student Council, 1; G. A. A., 1, 2, 3, 4.

Always working, never shirking.

LORRAINE BRANSFIELD

Rooters Club, 1, 2, 3, 4; Senior Girls Club, 4; "Temulac" representative, 4; Chemistry Club, 3, 4; Spanish Club, 2, 3; Etiquette Club, 3; fencing, 3; G. A. A., 1, 2, 3, 4.

A petite young lady.

VICTOR BRODT

Rooters Club, 3, 4; E. T. R. P., 4; Mixed Chorus, 3, 4.

A gay cavalier, looking for combat.

HERBERT BURKE

Rooters Club, 1, 2, 3, 4; "Crier" staff, 4; Chemistry Club, 3, 4; Spanish Club, 3, 4; lightweight basketball team, 3, 4; inter-room basketball, 1, 2, 3, 4; inter-room baseball, 1, 2, 3, 4.

This lad commands attention.

WILLIAM BURNS

Boosters Club, 1, 2, 3, 4; Hi-Y, 1, 2, 3, 4, vice-president, 4; "Crier" representative, 1; Thespians, 3, 4; Mixed Chorus, 3, 4; Bijoux Francais, 3, 4, treasurer, 4; Etiquette Club president, 3; Student Council, 2; fencing, 3, 4; inter-room basketball, 3, 4; inter-room baseball, 3.

He speaks for himself.

GERALDINE CAMPBELL

Tipton High School

Rooters Club, 1, 2, 3, 4; Latin Club, 2, 3; Etiquette Club, 3; G. A. A., 2, 3, 4.

Admired by all.

JOSEPH CAPODICE

Rooters Club, 1, 2, 3, 4; Les Abeilles, 2, 3, 4; inter-room basketball, 3, 4; inter-room baseball, 3, 4.

Thoroughly reliable.

ANGIE CARRIER

Rooters Club, 2, 3, 4; Senior Girls Club, 4; Mixed Chorus, 3; Etiquette Club, 3; Les Abeilles, 3, 4; Student Council, 3; G. A. A., 2, 3, 4.

Helpful, gentle, friendly, and sweet.

VIOLA CHRISTIANSEN

Lindblom

Rooters Club, 1, 2, 3, 4; Senior Girls Club, 4; Girl Reserves Club, 4; inter-room basketball, 3; interroom baseball, 3; G. A. A., 1, 2, 3, 4.

A ray of sunshine to all her friends

DOROTHY CLARK

Rooters Club, 1, 2, 3, 4; Senior Girls Club, 4; "Temulac" representative, 3; Thespians, 3; Spanish Club, 2, 3; G. A. A., 2, 3, 4.

One of the gayest of the gay.

LUCILLE COLE

Rooters Club, 1, 2, 3, 4; "Crier" staff, 3; Bijoux Francais, 3; Etiquette Club, 3; Student Council, 1; fencing, 4.

Sweet, demure and self-possessed.

WILLIAM COUGHLIN

Rooters Club Business Committee, 3, 4; Temulac representative, 1, 4; Chemistry Club, 4; Latin Club, 3, 4; Etiquette Club, 4; inter-room baseball, 3.

A prince of a fellow.

WARREN COUSINS

Hyde Park

Rooters Club, 3, 4; Senior Boys Club, 4.

We're glad to have made his acquaintance.

DON COVERT

Tilden

Rooters Club, 1, 2, 3, 4; "C" Mens Club, 4; "Crier" staff, 4; German Club, 3, 4; lightweight basketball team, 3, 4; inter-room basketball, 3; inter-room baseball, 2, 3, 4; baseball team, 4.

There's little he cannot do.

BARNARD CREECH

Rooters Club, 1, 2, 3, 4; Junior Hi-Y, 1, 2; Honor Council, 4; "C" Mens Club, 1, 2, 3, 4; "Crier" staff, 3; Etiquette Club, 3, 4; Senior Boys Club, 4; Clean-Up Committee, 1, 2, 3, 4; football team, 1, 2, 3, 4; inter-room basketball, 1, 2, 3, 4; inter-room baseball, 1, 2, 3, 4.

A "real" fellow.

DANIEL A. CUMMINGS

Mt. Carmel

Rooters Club, 1, 2, 3, 4, president, 4; "Crier" staff, 3, 4; editor, 4; Latin Club president, 3; Public Speaking Club, 3, 4; Senior Boys Club, 4.

Our famous orator.

MARY D. CUNNINGHAM

Rooters Club, 1, 2, 3, 4; Senior Girls Club, 4; Senior Girls Council, 4; Honor Council, 4; Latin Club, 2, 3; Etiquette Club, 3; Student Council, 4; basketball, 3, 4; fencing, 3; G. A. A., 1, 2, 3, 4; Girls Life Saving Club, 1, 2, 3, 4; class vice-president, 4.

Always sincere.

BERNICE DAEGER

Rooters Club, 1, 2, 3, 4; Senior Girls Club, 4; "Temulac" representative, 1; Etiquette Club, 4; G. A. A., 1; alternate, 3, 4.

Her quiet way her classmates admire.

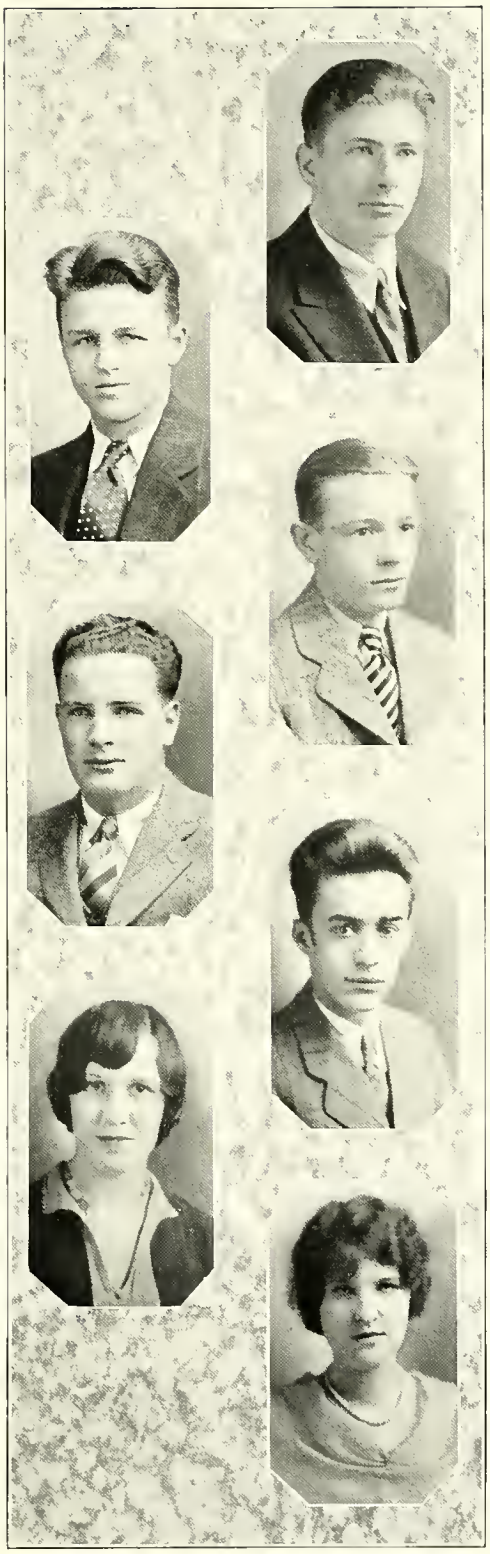

GLADYS DAHLIN

Rooters Club, 1, 2, 3, 4; Senior Girls Club, 4; Senior Girls Council, 4; Honor Council, 4; "Crier" staff, 3; Latin Club, 3, 4; G. A. A., 2, 3, 4.

Charm and mirth are hers.

HARRY DAHLSTROM

Rooters Club, 1, 2, 3, 4; Chemistry Club, 4; inter-room basketball, 1; inter-room baseball, 1, 2.

Hidden powers masked by shyness.

MARGUERITE DANTE

Rooters Club, 1, 2, 3, 4; Seniors Girls Club, 4; Etiquette Club, 3; G. A. A., 1, 2, 3, 4.

A winning way and a pleasing smile.

VIOLA DAX

Flower Tech

Rooters Club, 2, 3, 4; G. A. A., 2, 3, 4.

Her words are few, but well chosen.

HELEN DE CLARKE

Lindblom

Rooters Club, 2, 3, 4; G. A. A., 2, 3, 4.

Gay and free, and as fair as can be.

ROSE DE TURK

Rooters Club, 1, 2, 3, 4; Senior Girls Club, 4; inter-room baseball, 1, 2; inter-room volley ball, 1, 2; G. A. A., 1, 2, 3, 4.

She's a treasure.

GEORGE DEUTER

Rooters Club, 1, 2, 3, 4; Public Speaking Club, 3, 4; Student Council, 2, 3; Clean-Up Committee, 3; inter-room basketball, 1; inter-room baseball, 1.

A loyal comrade and sincere worker.

RUTH DOERING
Parker
Rooters Club, 2, 3, 4; Spanish Club, 3; G. A. A., 2, 3, 4.
They call her "Bubbles."

CHARLOTTE DRAVEL
Rooters Club, 2, 3, 4; G. A. A., 2, 3, 4.
A delightful person with a charming way.

VIRGINIA DYSON
Rooters Club, 1, 2, 3, 4; Senior Girls Club, 4; Spanish Club, 2, 3; Etiquette Club, 3; fencing, 3; inter-room volley ball, 3; G. A. A., 1, 2, 3, 4;
Lots of fun

RALPH EARLANDSON
Rooters Club, 1, 2, 3, 4; Honor Council, 4; "Temulac" representative, 4; Thespians, 4; Chemistry Club, 4; Commissioned Officers Club, 3, 4; band, 1, 2, 3, 4; Mixed Chorus, 3, 4; orchestra, 3; Public Speaking Club, 3; Student Council, 2, 3; Clean-Up Committee, 3; track, 3; swimming team, 3, 4, captain, 4; inter-room basketball, 1, 2, 3, 4; inter-room baseball, 1, 2.
A soldier good and true.

EDWARD ECKLUND
Lindblom
Rooters Club, 2, 3, 4; band, 1; Latin Club, 3, 4; Etiquette Club, 3; Senior Boys Club, 4; football, 3; heavyweight basketball team, 3, 4; wrestling team, 3; inter-room baseball, 2, 3.
Silent but earnest.

GLADYS ECKLUND
Englewood
Rooters Club, 1, 2, 3, 4; Senior Girls Club, 4; G. A. A., 1, 2, 3, 4.
A dainty bit of rare completeness.

JAMES ERSKINE
Rooters Club, 1, 2, 3, 4; Senior Hi-Y, 4; "Temulac" representative, 4; Chemistry Club, 4; band, 3, 4; fencing, 4.
He offers a willing comradeship.

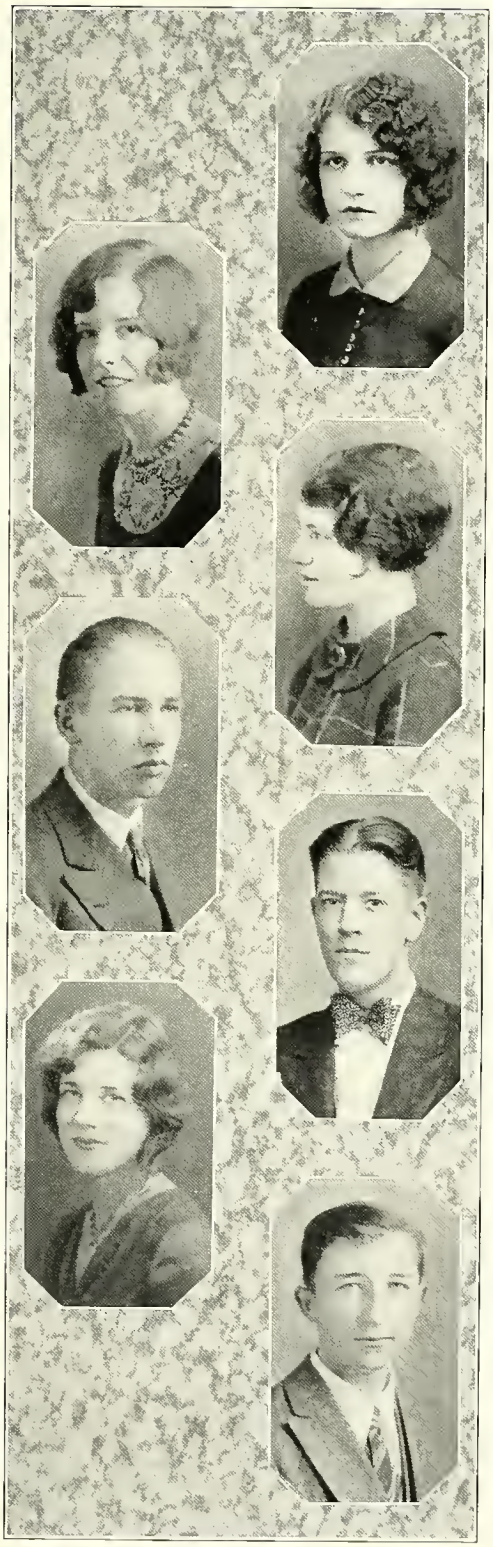

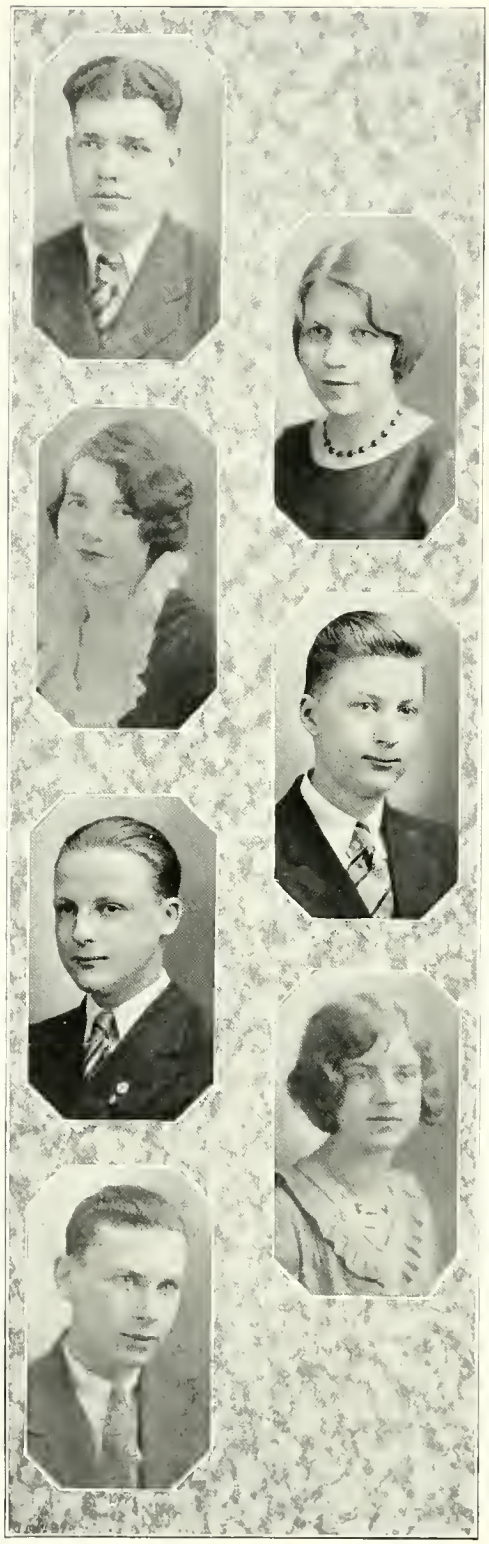

HOWARD FAY
Lindblom
Rooters Club, 3, 4; "C" Mens Club, 3, 4; "Crier" staff, 4; Senior Boys Club, 4; football captain, 4.
A hero of football fame.

DOROTHY FORD
Norwood High
Rooters Club, 3, 4; Senior Girls Club, 4; "Temulac" representative, 4; Latin Club, 3; Etiquette Club, 3; G. A. A., 3, 4.
So dainty, so timid, so sweet, she's hard to beat.

LILLIAN FISCHER
Rooters Club, 1, 2, 3, 4; Senior Girls Club, 4; Thespians, 3, 4; Bijoux Francais, 3; Etiquette Club, 3; Student Council treasurer, 2; G. A. A., 2, 3, 4.
Kindly good will.

GEORGE FROEHLICH
Rooters Club, 3, 4; Honor Council, 4; band, 2, 3, 4; orchestra, 3, 4; R. O. T. C., 2, 3, 4.
Shy and bashful.

WILLIAM FROEHLICH
Rooters Club, 1, 2, 3, 4; Honor Council, 4; Commissioned Officers Club, 4; band, 1, 2, 3, 4; orchestra, 2, 3, 4; Clean-Up Committee, 1; track, 3; inter-room baseball, 2.
A future business genius.

GLADYS GANZ
Fergus High, Montana
Rooters Club, 3, 4; Latin Club, 4; Girl Reserves Club, 3, 4,; G. A. A., 3, 4.
Quiet and sweet, a good friend to meet.

ARTHUR GLICK
Englewood
Rooters Club, 2, 3, 4; Chemistry Club, 4; Etiquette Club, 3; inter-room basketball, 3, 4; lightweight basketball team, 3, 4; inter-room baseball, 3, 4.
An answer to a maiden's prayer.

G. Howard Gorman
St. Rita

Rooters Club, 1, 2, 3, 4; Senior Hi-Y, 3; "Temulac" staff, 4; Chemistry Club treasurer, 4; Etiquette Club, 3, 4; Senior Boys Club, 4; Student Council, 4; track, 2, 3; inter-room baseball, 2, 3.

Noble ambition spurs him on.

Harold Graber

Rooters Club, 1, 2, 3, 4; "Temulac" advertising manager, 4; Chemistry Club, 4; Latin Club, 3, 4; Etiquette Club, 3; Student Council, 2, 3.

He's the sort of boy we're glad to know.

Eugene Hagel
Mt. Carmel

Rooters Club, 2, 3, 4; "Crier" staff, 2, 3, 4; Latin Club, 3, 4; Public Speaking Club, 2, 3; Student Council, 3, 4; track, 2, 3, 4; inter-room basketball, 3.

A sincere and loyal Calumetite.

Mildred Hageman

Rooters Club, 2, 3, 4; Senior Girls Club, 4; Thespians, 3, 4; Mixed Chorus, 3, 4; Spanish Club, 3, 4; treasurer, 4; Student Council, 3; G. A. A., 2, 3, 4; class secretary, 4; G. M. T. C., 3; Glee Club, 4. *"Molly Mine."*

Harold Hagemeyer

Rooters Club, 1, 2, 3, 4; Thespians, 3; Chemistry Club, 4; Latin Club, 3, 4; Public Speaking Club, 3; inter-room basketball, 3, 4; baseball manager, 4; inter-room baseball, 2, 3.

Precious things in small parcels come.

Lavenya Haigh

Rooters Club, 1, 2, 3, 4; Senior Girls Club, 3, 4; Senior Girls Council, 4; Honor Council, 4; Maroon and Blue Staff, 1, 2, 3; Thespians, 3, 4; Chemistry Club, 3, 4; Mixed Chorus, 3; Latin Club, 3, 4, secretary, 3; Etiquette Club, 3; Les Abeilles, 3; Public Speaking Club, 4; Student Council, 4; inter-room basketball, 2, 3; inter-room baseball, 2; inter-room volley ball, 3; G. A. A., 1, 2, 3, 4; G. M. T. C., 1, 2; Business Committee, 3; Membership Committee, 4.

Her gentle ways have won her praise.

Isabelle Herda

Rooters Club president, 3; Senior Girls Club, 4; Senior Girls Council, 4; Maroon and Blue Staff secretary, 3, president, 4; "Crier" staff, 4; Thespians, 3; Spanish Club, 3; Student Council, 2, 3, 4; G. A. A., 1, 2, 3, 4.

A face so sweet is not so common oft to meet.

JOHN HOLMES
Cleveland Heights
Rooters Club, 3, 4; "Temulac" editor, 4; "Crier" staff, 4; Latin Club, 3; Public Speaking Club, 3, 4; Student Council, 3; track, 3, 4; inter-room basketball, 4.
A leader of his class.

ETHEL HOULIHAN
Rooters Club, 1, 2, 3, 4; Senior Girls Club, 4; Bijoux Francais, 3, 4; inter-room basket-ball, 3; inter-room baseball, 2; G. A. A., 1, 2, 3, 4.
Athletic and studious.

FRANCES HUMPHREY
Rooters Club, 2, 3, 4; G.A.A., 2, 3, 4; Student Council, 3.
A nice girl, and quiet.

MARION HUNT
Rooters Club ,2, 3, 4; Senior Girls Club, 4; Latin Club, 3; Public Speaking Club, 3; G. A. A., 2, 3, 4.
Tiny and gentle, kind to everyone.

EUGENIA JAKUBKA
Rooters Club, 1, 2, 3, 4; Senior Girls Club, 4; Mixed Chorus, 3; G. A. A., 1, 2, 3, 4.
She possesses a combination of good grades and good friends.

JEANETTE JODAR
Rooters Club, 1, 2, 3, 4; Senior Girls Club vice-president, 4; Senior Girls Council, 4; Chemistry Club, 4; Mixed Chorus, 2, 3, 4; Etiquette Club, 4; Student Council corresponding secretary, 1; inter-room volley ball, 1, 2; G. A. A., 1, 2, 3, 4; Girls Glee Club, 3, 4; G. M. T. C., 1, 2, 3; Honor Society, 3, 4.
Of comradely help she has a store.

AGNES JOHNSON
Rooters Club, 2, 3, 4; Senior Girls Club, 4; Senior Girls Council, vice-president, 4; "Temulac" representative, 2, 3; Thespians, 4; E. T. R. P., 3, 4; Mixed Chorus, 4; Glee Club, 4; Etiquette Club, 4; G. A. A., 1, 2, 3, 4; Calumet Civics Club, 1.
Great initiative coupled with enthusiasm.

EDNA JOHNSON

Rooters Club, 1, 2, 3, 4; Senior Girls Club, 3, 4; Thespians, 3, 4; Etiquette Club, 3; G. A. A., 1, 2, 3, 4.

Tall and stately.

ROSEMARY JOHNSON

Rooters Club, 1, 2, 3, 4; Senior Girls Club, 4; Senior Girls Council, 4; "Crier" staff, 3, 4; Melody Club, 3, 4; E. T. R. P., 2, 3, secretary-treasurer, 3; Mixed Chorus, 2, 3, 4; Bijoux Francais, 2, 3, 4; Etiquette Club, 4; Les Abeilles, 2, 3, 4; G. A. A., 1, 2, 3, 4; G. M. T. C., 1, 2; Glee Club, 2, 3, 4.

A voice sweet and charming.

STANLEY JOHNSON

Rooters Club, 1, 2, 3, 4; Inter-class basketball, 3; inter-class baseball, 1, 2; Glee Club, 3, 4; Chemistry Club, 4; Crier Staff, 3.

An earnest worker

MARY JUNE JONES

Loretta Academy

Rooters Club, 2, 3, 4; Senior Girls Club, 4; Senior Girls Council treasurer, 4; Thespians, 3; Chemistry Club, 4; Spanish Club, 3; Student Council, recording secretary, 4; inter-room basketball 3, 4; G. A. A., 2, 3, 4.

A girl who is loved and leads.

DORIS JORGENSEN

Parker High

Rooters Club delegate, 2, 3, 4; Senior Girls Club, 4; tennis team, 3; inter-room basketball, 3; inter-room baseball, 3; inter-room volley ball, 2, 3; G. A. A., 2, 3, 4; Civics Club, 2.

Happy, twinkling, honest eyes.

CHARLES KANN

Rooters Club, 2, 3, 4; "Crier" representative, 3; Chemistry Club, 4; band, 3, 4; orchestra, 3, 4; Clean-Up Committee, 2; inter-room basket-ball, 2; inter-room baseball, 2, 3.

Musically inclined.

MARY KAST

Englewood

Rooters Club, 2, 3, 4; Senior Girls Club, 4; Temulac staff, 4; Mixed Chorus, 3; Spanish Club, 2; Etiquette Club, 3; Student Council, 3; G. A. A., 2, 3, 4.

A winning way, a pleasing smile.

JEANETTE KAUFFMAN
East Highland, S. Buffalo, N. Y.
Rooters Club, 4.
A more faithful friend is hard to find.

GEORGE KOURNATAS
Mt. Carmel
Rooters Club business manager, 2, 3, 4; "Crier" staff, 3, 4, business manager, 3; Latin Club, 3; Senior Boys Club, 4; wrestling team, 3.
Bright is his future.

ALDEN LA COSTE
Rooters Club, 1, 2, 3, 4; Latin Club, 3; Public Speaking Club, 2, 3, 4, president, 4, secretary, 3; Student Council, 2, 3; Clean-Up Committee, 3; track, 3.
A good combination of fun and earnestness.

MILDRED LA JEUNESSE
Rooters Club, 1, 2, 3, 4; Senior Girls Club, 4; Thespians, 3; Chemistry Club, 4; G. A. A., 1, 2, 3, 4.
Our tiniest senior.

EWALD LEHR
Lindblom
Rooters Club, 2, 3, 4; Etiquette Club, 3; track, 3; wrestling team, 3.
True and sincere.

CHARLES LORENZ
Rooters Club, 3, 4; R. O. T. C., 1; basketball manager, 4; Etiquette Club, 3; "C" Mens Club, 4.
A conscientious boy.

EVELYN LUBY
Rooters Club, 1, 2, 3, 4; Etiquette Club, 3; G. A. A., 1, 2, 3, 4.
She will succeed.

HELEN LUNDGREN

Rooters Club, 1, 2, 3, 4; Senior Girls Club, 4; tennis team, 3, 4; inter-room baseball, 3, 4; G. A. A., 1, 2, 3, 4.

A delightful person with a pleasing way.

GEORGE LUNDGREN

Hyde Park High

Rooters Club, 1, 2, 3, 4; Junior Hi-Y, 1, 2; Honor Council, 4; "Temulac" staff, 4; band, 3; baseball, 4; heavyweight basketball team, 3, 4; inter-room basketball, 1, 2, 3, 4; inter-room baseball, 1, 2, 3, 4.

An artist of unusual talent.

WILLIAM LYNCH

Tilden Tech.

Rooters Club, 3, 4; Chemistry Club, 4; Senior Boys Club, 4; Clean-Up Committee, 3; inter-room basketball, 3, 4; inter-room baseball, 3, 4.

A sturdy young man given over to study.

WILLARD MARTZ

Rooters Club, 1, 2, 3, 4; Honor Council, 4; "C" Mens Club, 3, 4; band, 1, 2, 3; orchestra, 1, 2, 3; Etiquette Club, 3; Student Council president, 3; inter-room basketball, 1, 2, 3, 4; lightweight basketball team, 3; class president.

All the qualifications for a president are his.

VICTOR MATHIS

La Porte High School

Rooters Club, 1, 2, 3, 4; "C" Mens Club, 3, 4; Chemistry Club president, 4; Etiquette Club, 3; Student Council treasurer, 4; baseball, 2, 3, 4; heavyweight basketball, 2, 3, captain, 4; inter-room basketball captain, 3.

A gay cabellero.

JOSEPH MCCAFFERTY

Rooters Club, 1, 2, 3, 4; Chemistry Club, 4; Senior Boys Club, 4; baseball manager, 3, 4; track, 3; inter-room baseball, 1, 2, 3, 4; inter-room basketball, 3, 4.

You can't judge him by his height.

OLIVE MCCULLOUGH

Englewood High

Rooters Club, 3, 4; Senior Girls Club, 4; inter-room basketball, 2, 3; inter-room baseball, 2, 3; hockey, 4; tennis team, 3, 4; "C" Girls Club, 3, 4; G. A. A., 2, 3, 4; Girls Life Saving Club, 3, 4.

A willing worker, who makes her work count.

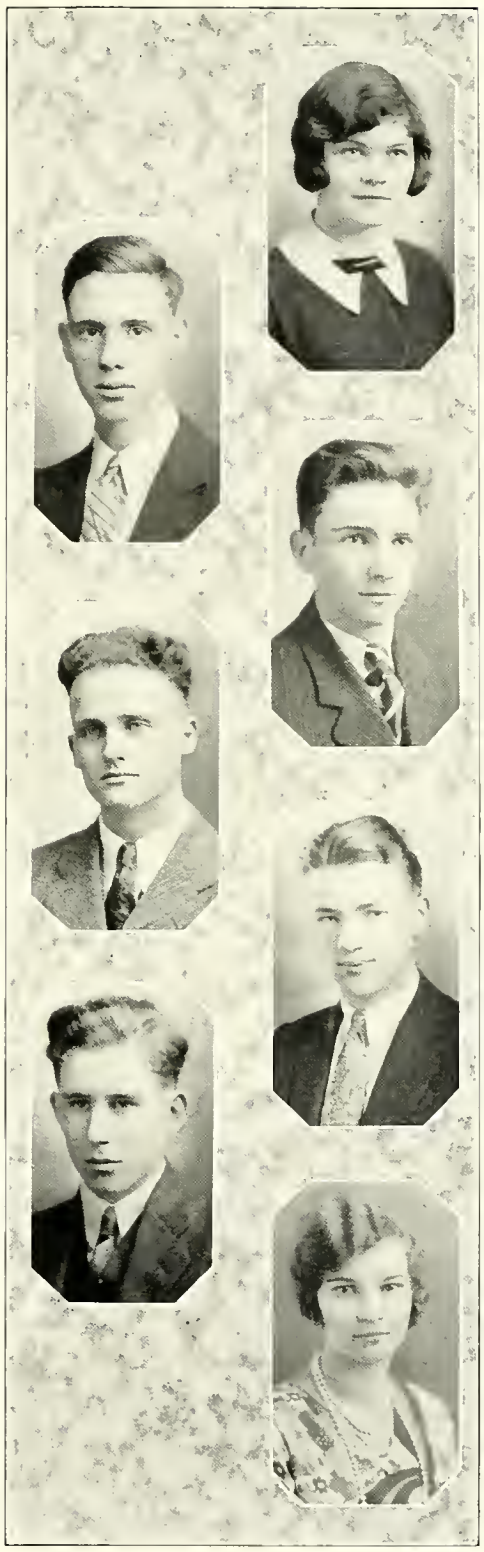

CORA MACGREGOR

Rooters Club, 2, 3; Thespians, 3; Latin Club, 3; Public Speaking Club, 3; fencing, 4; G. A. A., 2, 3, 4.

Quiet and industrious.

THOMAS MCNAMARA

Rooters Club, 1, 2, 3, 4; "C" Men's Club vice-president, 3, president, 4; "Crier" staff, 4; Spanish Club president, 4; Senior Boys Club, 4; wrestling team, 3; inter-room baseball, 2; Thespians, 4.

His cheery "Hello" every one loves.

DAVID MENDELSOHN

Morgan Park Military Academy

Rooters Club executive assistant, 2, 3, 4; "Temulac" associate editor, 4; orchestra, 3; Senior Boys Club, 4; Student Council president, 3; inter-room basketball, 3; inter-room baseball, 2, 3.

Ambitious for our school's welfare.

BETTY MERRILL

Englewood

Rooters Club, 2, 3, 4; Senior Girls Club, 4; Senior Girls Council, 4; Honor Council, 4; Latin Club, 3; G. A. A., 2, 3, 4.

When in trouble, see Betty Merrill; she'll help you!

JEANETTE MOODY

Clyde, Ohio

Rooters Club, 3, 4; Mixed Chorus, 3, 4; G. A. A., 3, 4.

She puts the "Glee" in Glee Club.

CHARLES MORGAN

Tilden Tech.

Rooters Club, 3, 4; "C" Mens Club, 3, 4; Chemistry Club, 3; inter-room basketball, 4; inter-room baseball, 3; track, 3, 4; basketball, 2, 3.

A football hero.

CHARLOTTE MORHARD

Flower Tech.

Rooters Club, 2, 3, 4; Senior Girls Club, 4; Chemistry Club, 4; G. A. A., 2, 3, 4.

Quiet and unassuming, but she has made an enviable record

PAUL MOSE

Rooters Club, 1, 2, 3, 4; "C" Mens Club, 2, 3, 4; "Crier" staff, 4; Spanish Club, 4; Student Council, 3, 4; Clean-Up Committee, 3; baseball, 4; light-weight basketball team, 2, 3, captain, 4; tennis team, 3, 4; inter-room basketball, 1, 2, 3, 4; inter-room baseball, 1, 2, 3, 4.

Our basketball star.

JOHN MEYERS

Rooters Club, 2, 3, 4; inter-class basketball, 2, 3, 4; "C" Mens Club, 4; basketball, 3, 4.

Smiling John

GEORGINA NABEL

Rooters Club, 2, 3, 4; inter-class bas- Club, 4; "Crier" representative, 3; German Club, 4; Student Council, 3; inter-room basketball, 1; inter-room baseball; G. A. A., 1, 2, 3, 4.

A nice little miss.

MORTON NATION

Topeka, Kansas

Rooters Club, 4; Senior Hi-Y, 2, 3; Senior Boys Club, 4; inter-room basketball, 3.

He's traveled far and wide.

HELEN NYBERG

Flower Tech.

Rooters Club, 2, 3, 4; Senior Girls Club, 4; Honor Council, 3, 4; Chemistry Club, 4; G. A. A., 2, 3, 4.

Those who study, succeed, and Helen has done so.

DOROTHY O'CONNOR

Longwood Academy

Rooters Club, 2, 3, 4; Senior Girls Club, 4; "Crier" representative, 3; Chemistry Club, 4; Latin Club, 3, 4; Etiquette Club, 3; swimming team, 3; G. A. A., president, 2, 3, 4; "C" Girls Club president, 4; Honor Society, 3; hockey, 4.

Popular and athletic.

EDWARD O'DWYER

Mt. Carmel

Rooters Club, 2, 3, 4; "Crier" staff, 4; Public Speaking Club, 2, 3, 4.

What knowledge Edward has gleaned from books!

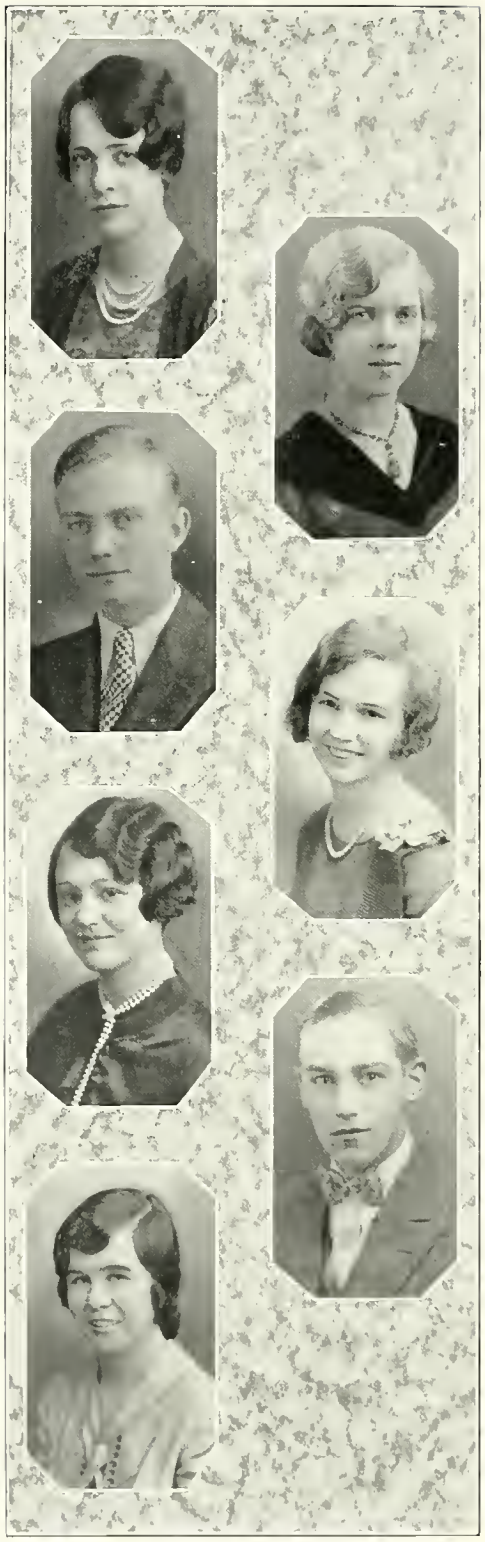

GRACE O'KEEFE

Rooters Club, 1, 2, 3, 4; Senior Girls Club, 3, 4; "Temulac" representative, 3; Chemistry Club, 3; Etiquette Club, 3; Public Speaking Club, 3; inter-room baseball, 3, 4; inter-room volley ball, 3, 4; G. A. A., delegate, 3, 4.

One wonderful person.

INGRED OSTROM

Rooters Club, 1, 2, 3, 4; Senior Girls Club, 4; Senior Girls Council, 4; "Temulac" representative, 3; Mixed Chorus, 2, 3, 4; Glee Club, 2, 3, 4; Latin Club, 3; inter-room basketball, 4; inter-room volley ball, 2; G. A. A., 1, 2, 3, 4; "C" Girls Club, 4; inter-room baseball, 2.

A little bit of salt and sweetness.

CARL PETERSON

Tilden Tech.

Rooters Club, 2, 3, 4; Chemistry Club, 4; Senior Boys Club, 3, 4.

Quiet but forceful.

VERNA PETERSON

Lindblom

Rooters Club, 2, 3, 4; Senior Girls Club, 4; Honor Society, 3, 4; Mixed Chorus, 3; Spanish Club, secretary-treasurer, 3; Public Speaking Club, 3; G.A.A., 2, 3, 4; Girl Reserves, 3.

Calm and serene.

JANET PIERCE

Rooters Club, 1, 2, 3, 4; Senior Girls Club, 4; Spanish Club, 3; Public Speaking Club, 3; baseball, 3; basketball, 3, 4; inter-room volley ball, 2; G. A. A., 1, 2, 3, 4, vice-president, 4.

Sugar and spice and all that's nice.

STANLEY PIHL

Rooters Club, 1, 2, 3, 4; Chemistry Club, 4; Senior Boys Club, 4; Clean-Up Committee, 3, 4; baseball team, 4; heavyweight basketball team, 4; inter-room basketball, 1, 2, 3, 4; inter-room baseball, 1, 2, 3, 4.

Upright and clean-cut.

HELEN QUINLAN

Englewood

Rooters Club, 2, 3, 4; Senior Girls Club, 4; Latin Club, 3, 4; inter-room basketball, 3; inter-room baseball, 4; inter-room volley ball, 3, 4; G. A. A., 2, 3, 4; Girls Life Saving Club, 3, 4.

A little bit of Erin with a roguish smile.

FRANK J. QUIRK
Englewood High School
Rooters Club, 4; "Temulac" staff, 4; Chemistry Club, 4; football, 4; track, 4; inter-room basketball, 4; inter-room baseball, 4.
The requisite for popularity is a personality like his.

MARY QUIRK
Rooters Club, 1, 2, 3, 4; Senior Girls Club, 4; Senior Girls Council, 4; Spanish Club, 2; Etiquette Club, 3; Public Speaking, 3; Student Council, 1; inter-room basketball, 3; inter-room baseball, 2; inter-room volley ball, 2; G. A. A., 1, 2, 3, 4; Publicity Staff, 1, 2, 3, 4.
A personality that intrigues you.

BETTY RABE
Rooters Club, 1, 2, 3, 4; "C" Girls Club, 3; Chemistry Club, 4; Spanish Club, 3; baseball, 3; inter-room basketball captain, 3; inter-room baseball, 3, 4; inter-room volley ball, 3; G. A. A., 1, 2, 3, 4.
Basketball keeps her in the lime-light.

DOROTHY RAUCH
Morgan Park
Rooters Club, 2, 3, 4; Senior Girls Club, 4; Senior Girls Council, 4; Spanish Club, 3; G. A. A., 2, 3, 4.
Lovely eyes, clever and captivating.

MARGERY REICHERT
Rooters Club, 1, 2, 3, 4; Senior Girls Club, 4; Chemistry Club, 4; Latin Club, 3, 4; Etiquette Club, 3; fencing, 3; inter-room baseball, 1; G. A. A., 1, 2, 3, 4.
A gem set in a coronet of friends.

LOTTIE RICHARDS
Valparaiso, Indiana, High
Rooters Club, 3, 4; Senior Girls Club, 4; G. A. A., 3, 4.
Ever obliging is she.

ISABELLE ROBERTSON
Parker Junior High
Rooters Club, 1, 2, 3, 4; Mixed Chorus, 3; G. A. A., 2, 3, 4.
Dainty, demure, divine.

MARIE RYBICKI

Rooters Club, 2, 3, 4; Senior Girls Club, 4; Honor Council, 4; "Temulac" representative, 4; Etiquette Club, 3; G. A. A., 2, 3, 4; Travel Club, 3, 4.

In her small body there is much pep, in her mind much knowledge.

DONALD SAHLIN

Englewood

Rooters Club, 3, 4; Senior Hi-Y, 3; Etiquette Club, 3; inter-room basketball, 4; inter-room baseball, 4.

Always smiling and full of fun.

HAROLD SCHULTZ

Lindblom

Rooters Club, 2, 3, 4; Thespians, 3; Chemistry Club, 4; band, 3; Spanish Club, 4; Senior Boys Club, 3; Student Council, 3; fencing, 3; inter-room baseball, 3; R. O. T. C., 2, 3.

The curly-headed Adonis of our class.

LYDIA SCULLY

Longwood Academy

Rooters Club, 3, 4; Senior Girls Club, 4; G. A. A., 3, 4.

A mighty fine person.

LEONARD SMITH

Lindblom

Rooters Club, 1, 2, 3, 4; Honor Council, vice-president, 4; "C" Mens Club, 3, 4; "Crier" staff, 4; baseball manager, 3; inter-room basketball, 2, 3, 4; inter-room baseball, 1, 2, 3, 4; class treasurer, 4; Honor Society, 2, 3; track, 3.

A capable young man.

MARIAN SMITH

Rooters Club, 1, 2, 3, 4; Senior Girls Club, 4; "Crier" representative, 3; Spanish Club, 2, 3; Etiquette Club, 3; G. A. A., 1, 2, 3, 4.

A quiet and earnest student.

MARGARET SNYDER

Rooters Club, 2, 3, 4; Senior Girls Club, 4; "Temulac" staff, 4; Thespians, 4; operetta, 3, 4; Mixed Chorus, 3, 4; Spanish Club, 3, 4; Student Council, 3, 4; G. A. A., 2, 3; G. M. T. C., 3.

Her charm has won her many friends

William Speck

Rooters Club, 1, 2, 3, 4; Thespians, 3, 4; Chemistry Club, 4; Commissioned Officers Club, 3; fencing, 4; R. O. T. C., 1, 2, 3, 4.

A bit of the army.

Victor Stolarsky

Rooters Club, 1, 2, 3, 4; Chemistry Club, 4; Senior Boys Club, 4; track manager, 3; inter-room basket-ball, 1, 4; inter-room baseball, 3, 4; R. O. T. C., 3, 4.

Conscientious and helpful.

Lila Spidel

Rooters Club, 2, 3, 4; Senior Girls Club, 4; "Crier" staff, 4; Chemistry Club, 4; G. A. A., 2, 3, 4.

One who tends to her business.

Life is like a mirror Natalie it reflects what we put Don't take too serious Jean

Jean Stellman

Rooters Club, 1, 2, 3, 4; Senior Girls Club, 4; Senior Girls Council, 4; Maroon and Blue Staff, 2, 3; "Crier" staff, 3; Chemistry Club, 4; Mixed Chorus, 2, 3, 4; Latin Club, 4; Etiquette Club, 3; Student Council, 3, 4; swimming team, 3, 4, captain, 4; fencing, 4; rifle team, 3; inter-room baseball, 3, 4; inter-room volley ball, 3; G. A. A., 1, 2, 3, 4; Girls Life Saving Club, 4; vice-president, G. M. T. C., 1, 2, 3; Girls Glee Club, 3, 4.

She thrives on athletics.

Alice Stenbeck

Rooters Club, 1, 2, 3, 4; Senior Girls Club, 4; G. A. A., 1, 2, 3, 4.

Always helpful.

Alice Seenle

Rooters Club, 1, 2, 3, 4; Senior Girls Club, 4; Spanish Club, 4; Etiquette Club, 3; G. A. A., 1, 2, 3, 4.

A more sincere maiden cannot be found.

Harold Strangeman

Rooters Club, 1, 2, 3, 4; "C" Mens Club, 3, 4; "Crier" assistant sports editor, 3, assistant editor, 4, editor, 4; Latin Club secretary, 4; Etiquette Club, 3; Senior Boys Club, 4; Student Council, 1, 2; baseball assistant manager, 3; lightweight basketball manager, 3, 4; inter-room basketball, 3; inter-room baseball, 3.

Our newspaper boy.

ROSENELL STUENKEL
Englewood

Rooters Club delegate, 2, 3, 4; Senior Girls Club, 3, 4; Senior Girls Council, 4; "Crier" representative, 4; Latin Club, 3; G. A. A., 2, 3, 4; Honor Council, 4.

A lovely person to have around.

DOROTHY SULLIVAN

Rooters Club, 1, 2, 3, 4; Senior Girls Club, 4; Spanish Club, 3; G. A. A., 1, 2, 3, 4.

Always in the right place at the right time.

LOIS SWIGART
Mercy High

Rooters Club, 2, 3, 4; Senior Girls Club secretary, 3; "Crier" representative, 3; Bijoux Francais, 4; Etiquette Club vice-president, 3; Les Abeilles, 3; Student Council, 4; G. A. A., 3, delegate, 4.

Her beauty, loveliness, and kindness distinguish her.

BEATRICE TALLMADGE

Rooters Club, 1, 2, 3, 4; Senior Girls Club, 4; Senior Girls Council, 4; Honor Council, 4; "Crier" staff, 4; Thespians, 4; operetta, 4; Mixed Chorus, 3, 4; Glee Club, 3, 4; Latin Club, 3; English Club, 3; inter-room baseball, 3; inter-room volley ball, 2; G. A. A., 1, 2, 3, 4, delegate, 3.

One of the twins who have made our high school years more joyful.

BERNICE TALLMADGE

Rooters Club, 1, 2, 3, 4; Senior Girls Club, 4; Senior Girls Council, 4; Honor Council, 4; "Crier" staff, 4; Thespians, recording secretary, 4; operetta, 4; Mixed Chorus, 3, 4; inter-room baseball, 3; inter-room volley ball, 2, 3; G. A. A., 2, 3, 4, alternate, 3; Glee Club, 3, 4; Latin Club, 3; English Club, 3.

The other of the twins who equals her sister in making life enjoyable.

SIGNE THELEEN
Centerville, South Dakota

Rooters Club, 3, 4; Latin Club, 3, 4; G. A. A., 4. *Clever and gay.*

MARY THOMA

Rooters Club, 1, 2, 3, 4; Senior Girls Club, 4; Senior Girls Council, 4, president, 4; "Temulac" representative, 3; "Crier" representative, 2, 3; Chemistry Club, 4; Spanish Club president, 3; Etiquette Club, 3; fencing, 3; G. A. A., 1, 2, 3, 4. *She's as good as gold.*

MARGARET TIERNEY
Morgan Park

Rooters Club delegate, 1, 2, alternate, 3, 4; "Temulac" staff, 4; "Crier" representative, 3; Mixed Chorus, 4; Latin Club, 3, 4; Spanish Club, 3, 4; Public Speaking Club, 3, 4; Student Council delegate, 3; inter-room basketball, 2, 3, 4; inter-room baseball, 3; G. A. A., 1, 2, 3, 4; Glee Club, 3, 4; Civics Club, 2; Senior Girls Club, 4; Honor Council, 3, 4; operetta, 3, 4.

Industrious, gay, and loved by everyone.

CLARENCE TOLL
Hyde Park

Rooters Club, 2, 3, 4; Chemistry Club, 4; Senior Boys Club, 4; track, 3; inter-room baseball, 3, 4; inter-room basketball, 3.

"Witty" is the word.

FRANK TRISCHAN

Rooters Club, 1, 2, 3, 4; "C" Mens Club, 3, 4; Chemistry Club, 4; Spanish Club, 3, 4; Senior Boys Club, 4; light-weight basketball team, 2, 3, 4; swimming team, 3; inter-room baseball, 1, 2, 3, 4; inter-room basketball, 1, 2, 3, 4.

Energy used to good advantage.

EARL TREULICH

Rooters Club, 1, 2, 3, 4; "C" Mens Club, 3, 4; "Crier" staff, 4; Spanish Club, 1, 2, 3, 4; Student Council, 1, 2; heavy-weight basketball team, 3, 4; inter-room basket-ball 1, 2, 3, 4; inter-room baseball, 1, 2, 3.

Our famous "Oil."

MARY TRYNER
Reed-Custer Township High

Rooters Club, 3, 4; Senior Girls Club, 4; Thespians, 3; inter-room baseball, 4; G. A. A., 3, 4.

She is ever obliging.

WILLIAM VANICK
Tilden

Rooters Club, 2, 3, 4; Senior Hi-Y, 3, 4; Mixed Chorus, 3; German Club, 3, president, 4; Senior Boys Club, 4; Student Council, 3; baseball, 3.

He's a good sport.

ELSIE VONG
Flower Tech

Rooters Club, 3, 4; Senior Girls Club, 4; Chemistry Club, 4; Les Abeilles, 3; G. A. A., 3, 4.

Always has a ready answer.

DOROTHY WALLERSTEDT

Rooters Club, 1, 2, 3, 4; Bijoux Francais, 3, 4; G. A. A., 1, 2, 3, 4.

Attractive, delightful, and charming.

BILL WARD

Rooters Club, 1, 2, 3, 4; Senior Hi-Y, 3; Junior Hi-Y, 1, 2; "C" Mens Club vice-president, 4; "Crier" representative, 3; Chemistry Club, 4; Senior Boys Club, 4; football team, 1, 2; rifle team, 2; R. O. T. C., 1, 2.

You don't know him? Impossible!

MARIAN WARREN

Rooters Club, 1, 2, 3; Bijoux Francais, 2, 3, 4; Student Council, 1; G. A. A., 1, 2, 4.

A friend to all who know her.

LA VERNE WEDEN

Rooters Club, 1, 2, 3, 4; Senior Girls Club, 4; E. T. R. P., 2, 3; Latin Club, 2, 3; G. A. A., 1, 2, 3, 4.

A charming young lady.

ARTHUR WELLER

Rooters Club, 1, 2, 3, 4; band, 2, 3; Latin Club, 3; Public Speaking Club, 3, 4.

Our radical in politics.

GEORGE WESLEY

Rooters Club, 1, 2, 3, 4; "Temulac" representative, 3; "C" Mens Club, 3, 4; Thespians, 3, 4, vice-president, 4; Commissioned Officers Club, 2, 3, 4; orchestra, 1, 2; Bijoux Francais, 1, 2, 3, 4; Senior Boys Club, 4; Athletic Staff, 3, 4; track, 3; swimming team, 3, 4; fencing, 1; rifle team, 2, 3; R. O. T. C., 1, 2, 3, 4; Senior Officer, 4.

One whose services are in constant demand.

GORDON WILSON

Los Angeles High

Rooters Club, 2, 3, 4; Chemistry Club, 4; Bijoux Francais, 3, 4; Etiquette Club, 4; Honor Council, 4.

A winning smile and a willing attitude have made him successful.

LILLIAN WILSON

Rooters Club, 1, 2, 3, 4; Senior Girls Club, 4; Senior Girls Council, 4; Honor Council, 4; Etiquette Club, 3; Clean-Up Committee, 3; G. A. A., 1, 2, 3, 4; G. M. T. C., 1, 2, 3; Thespians, 3, 4.

Her smile will go a long, long way.

HOWARD WOOD

Rooters Club, 2, 3, 4; Spanish Club, 3, 4; inter-room baseball, 1, 2, 3, 4; inter-room basketball, 1, 2, 3, 4.

An earnest lad.

BEULAH WRIGHT

Rooters Club, 1, 2, 3, 4; Senior Girls Club, 4; Thespians treasurer, 4; Chemistry Club vice-president, 4; Latin Club, 3; Etiquette Club, 3; Public Speaking Club, 4; G. A. A., 1, 2, 3, 4.

She came, she saw, she conquered.

GERTRUDE GARY

Rooters Club, 1, 2, 3, 4; Senior Girls Club, 4; Thespians, 3, 4; secretary, 4; Etiquette Club, 3; Student Council, 2; G. A. A., 1, 2, 3, 4; Bijoux Francais, 3; "Crier" representative, 1.

The flapper of the class.

JOSEPHINE ZIMMER

Rooters Club, 1, 2, 3, 4; German Club, 2; Spanish Club, 1, 2; Etiquette Club, 3; G. A. A., 1, 2, 3, 4.

She knows her civics.

June Four-Year Graduates

JOHN HAWTHORNE

Rooters Club, 2, 3, 4; Junior Hi-Y, 1; Thespians, 3, 4; Chemistry Club, 4; Commissioned Officers Club, 3, secretary-treasurer, 4; rifle team, 3; R. O. T. C., 1, 2, 3, 4.

Our military genius.

THOMAS MURPHY

Valier High

Rooters Club, 3, 4; Chemistry Club, 3, 4.

Good natured as the day is long.

HELEN SEABERG

Rooters Club, 1, 2, 3, 4; Senior Girls Club, 4; Etiquette Club, 3; G. A. A., 1, 2, 3, 4; Traveling Club, 3.

To have her among your friends makes you indeed fortunate.

TWO YEAR

The February Two-Year Graduates

Lorraine Hackenbroch	President
Evelyn Almberg	Vice-president
Ruth Roepke	Secretary
Eileen Anderson	Treasurer

The students composing the two-year graduating class have proven themselves loyal citizens of Calumet in aiding and backing all activities sponsored by the school during their brief sojourn here. We are glad that many returned to complete four-year courses. To those who have set out into the business world, we give our heartiest good wishes.

EVELYN ALMBERG
G. A. A., 1, 2; Rooters Club, 1 2; Student Council, 2.
Evelyn Almberg, oh what a gal!
She's sure to be any one's pal.

EILEEN ANDERSON
G. A. A., 2; Rooters Club, 1, 2.
When the job-hunt is the ripest,
Eileen will find a job as typist.

ELVERA ANDERSON
G. A. A., 1, 2; Rooters Club, 1, 2; Student Council, 2.
Look whom we have here. Behold!
A girl who's worth her weight in gold.

KATHERINE BARSDA
Rooters Club, 1, 2; G. A. A., 2.
Red lips, powdered nose;
Will she work? Goodness knows!

ROSE BUNNING
Calumet Cooking Club, 2; G. A. A., 1, 2; Junior Homemakers Club, 2; Rooters Club, 1, 2; Welfare Staff, 2.
Just like her name, Rose Bunning
Is very sweet and cunning.

MILDRED CROUS
G. A. A., 1, 2; Rooters Club, 1, 2.
Here's a girl who'll always be
A leader in stenography.

GERTRUDE ENRIGHT
G. A. A., 1, 2; Rooters Club, 1, 2; Student Council, 1
Bright and wide awake
Gertrude a millionaire will make.

GLADYS GRANT
G. A. A., 1, 2; Rooters Club, 1, 2.
Full of life and full of fun
We all found her spreading sun.

LORRAINE HACKENBROCH
G. A. A., 1, 2; Rooters Club, 2.
The president of this two-year class,
Is certainly a clever lass.

ETHEL KRICK
G. A. A., 1, 2; Rooters Club, 1, 2.
Very busy, Ethel Krick
Never has a quarrel to pick.

GLADYS LOCKWOOD
Rooters Club, 1, 2; G. A. A., 1, 2.
Gladys Lockwood studied so,
Tho her marks were never low.

CLARA MARKOWITZ
G. A. A., 1, 2; Honor Council, 2; Rooters Club, 1, 2.
Clara works with earnest will,
And does her work with quite some skill.

ETHEL NELSON
Rooters Club, 1, 2; G. A. A., 1, 2.
Does good work, never fails;
Count on her for speeding mails.

KATHERINE RUFF
G. A. A., 1, 2; Roooters Club, 1, 2.
Charming Miss Katherine Ruff
Wisely scorns the powder puff.

EVELYN SANDERS
G. A. A., 1, 2; Rooters Club, 1, 2; Student Council, 2.
It's to myself I'm writing this.
Can't someone help me? Gee Whiz!

MARIE SCHUMACHER
G. A. A., 1, 2; Rooters Club, 1, 2.
Here's a girl who makes a hit,
She's got that certain thing called "it."

CLEO SENGER
Girl Reserves, 2; G. A. A., 2.
Cleo Senger, very smart,
Knows her stuff, when it comes to art.

MARTHA SWANSON
G. A. A., 1, 2; Rooters Club, 1, 2.
Martha Swanson wants to be
A typist for some agency.

JACOBA TER MEULEN
G. A. A., 1, 2; Rooters Club, 1, 2.
A nice girl, Ter Meulen.
That's her name, no foolin'.

FRED THOMAS
Rooters Club, 1, 2.
Oh, Ben Franklin, did you hear,
Fred Thomas is following your career!

MARY VAN HORN
G. A. A., 1, 2; Rooters Club, 1, 2.
Kind and happy Mary Van Horn
Is a girl who is never forlorn.

February Two-Year Graduates

JOAN DAVIS
G. A. A., 1, 2; Rooters Club, 2.
What does the future hold for her?
A dance career she would prefer.

GRACE DREWS
G. A. A., 1; Rooters Club, 1, 2.
Grace Drews, a girl with eyes of brown,
Wears always a smile, and never a frown.

MARTHA GUSTAFSON
Rooters Club, 1, 2; G. A. A., 1, 2; Girl Reserves, 2.
Don't stop at the door of success.
Go ahead; you'll make the test.

CARRIE HIRSCH
Rooters Club, 1, 2; G. A. A., 2.
Always kind, obliging Carrie,
Never sought to be contrary.

ETHEL JOHNSON
Rooters Club, 1, 2; G. A. A., 1, 2.
Sweet little girl, never cross,
She'll get along with any old boss.

BERNICE KEATING
G. A. A., 1, 2; Rooters Club, 1, 2.
Bernice Keating, with her auburn hair,
Has that alluring baby stare.

AILEEN KEEGAN
Rooters Club, 1, 2; G. A. A., 1, 2.
How she makes a piano rage,
She's the spirit of this jazz age.

LORRAINE KEAN
G. A. A., 1, 2; Rooters Club, 1, 2.
Bright little girl is Lorraine Kean
Seldom heard, but always seen.

HELEN LARSON
Rooters Club, 2; G. A. A., alternate, 2.
A real fine girl, Miss Larson,
She'll marry some young parson.

RUTH ROEPKE
Rooters Club, 1, 2; G. A. A., 2.
We are wishing you good luck,
So go ahead and show your pluck.

MILDRED SANDIN
G. A. A., 1, 2; Rooters Club, 1, 2; Student Council, 2.
Mildred Sandin, a friend so rare,
None with her can you compare.

ELENORA SATHER
G. A. A., 1, 2; Rooters Club, 1, 2; Student Council, 2.
Elenora Sather, you all must know,
Has many a friend and not a foe.

HARRIET WHITE
G. A. A., 1, 2; delegate, 2.
Has school spirit, Harriet White,
She'll always be a shining light.

RUSSELL WICKSTROM
Rooters Club, 2.
Russell Wickstrom is a studious boy,
One of the kind that men employ.

MAE WYNNE
G. A. A., 1, 2; Rooters Club, 2.
We wouldn't doubt the truth, Mae Wynne,
That you are going out to win.

LUCILLE YOUNG
G. A. A., 1, 2; Rooters Club, 2.
Lucille Young, happy and gay,
Shows 'em she is worth her pay.

MARION YONKERS
Rooters Club, 2; G. A. A., 2.
Good and pretty, kind and sweet,
She's the kind you're "Pleased to meet."

June Two-Year Graduates

Susan Overling	President
Pearl Owen	Vice-president
Grace La Plante	Secretary
Dorothy Schwartz	Treasurer

Calumet bids goodbye to its two-year class of June '29 and wishes the members of the class the best luck in the world.

ETHEL BERNICE ANDERSON
Rooters Club, 1, 2; "Crier" representative, 2; G. A. A., 1, 2.
This little girl, with eyes so blue,
Is intelligent, brave, and true.

ANNA BLUEBERG
Rooters Club, 1, 2; G. A. A., 2.
Vivacious and pretty, her bewitching smile
Makes sorrow depart and living worth while.

DOROTHY ELOCK
Rooters Club, 1, 2; G. A. A., 1, 2.
Dorothy always smiles and smiles.
That's why she's famous for miles and miles.

ESTHER BORGESON
Rooters Club, 1, 2; Clean-Up Committee, 1, 2; G. A. A., 1, 2.
Esther's winning smile
Proves she's happy all the while.

LAURA BAUER
Rooters Club, 1, 2; Student Council delegate; G. A. A., 1, 2.
She is a friend to everyone,
Quiet as a mouse but bright as the sun.

JULIA BRASHINGER
Rooters Club, 1, 2; Clean-Up Committee, 1, 2; G. A. A., 1, 2.
Loyal, sincere, and true,
Always willing to aid you.

LOUISE CAMPBELL
Rooters Club, 2; "Temulac" representative, 2: "Crier" representative, 2.

ARDRENNA CRIDER

Rooters Club, 1, 2; G. A. A., 2.

A girl who is sweet and kind.
A person like her is hard to find.

EVELYN DOVER

Rooters Club, 1, 2; G. A. A., 1, 2.

A tiny ray of sunshine,
Laughing, happy, and fine.

MARGUERITE EKSTER

Rooters Club, 1, 2; G. A. A., 2.

Quiet and refined,
Her heart with gold is lined.

BEATRICE GALLAGHER

Rooters Club, 1, 2; "Temulac" representative, 2; "Crier" representative, 2; inter-room basketball, 2.

So happy, gay, and self-possessed.
With wavy hair she has been blessed.

MARION GOLDIE

Rooters Club, 1, 2; inter-room volley ball, 2; G. A. A., 1, 2.

Marion is always up to date,
With work or play she's never late.

CLARISSA GYHRA

Baseball, 2; inter-room volley ball, 1; G. A. A., 1.

She's a sincere friend liked by all,
And she's a star at volley-ball.

JOSEPHINE HACKEL

Rooters Club, 1, 2; Student Council delegate, 2; G. A. A., 1, 2.

Josephine Hackel, we all agree,
A rare stenographer will be.

EMILY HEPP

Rooters Club, 1, 2; Student Council alternate, 2; G. A. A., 1, 2, alternate, 2.

Happy, cheerful, and gay;
She's a bookkeeper, by the way.

HELEN KLECKA

Rooters Club, 1, 2; G. A. A., 2.

Her eyes are full of right good will,
And with her glances comes a thrill.

MARGARET KLEIFGEN

Rooters Club, 1, 2; inter-room volley ball, 2; G. A. A., 1, 2.

She's happy, gay, and full of ambition,
We're sure she'll attain an honorable position.

JEAN LE GALLEE

Rooters Club, 1, 2; G. A. A., 2.

Jean's a girl who is very nice;
If you meet her once, you'll want to twice.

GRACE LA PLANTE

Rooters Club, 1, 2, delegate, 2; Clean-Up Committee, 1, 2; G. A. A., 1, 2, delegate, 2.

A girl who always smiles;
She cannot be beat for miles.

MARGARET LIESE

Rooters Club, 1, 2; Student Council, 2; G. A. A., 1, 2.

Always ahead, never behind.
She's a girl that uses her mind.

ELEANOR LILJEDAHL

Rooters Club, 1, 2; "Temulac" representative, 2; Student Council delegate, 2; G. A. A., 1, 2; baseball, 2.

She's a girl who never makes blunders;
In fact she's always doing wonders.

ESTHER MCMASTER

Rooters Club, 1; G. A. A., 2.

A loyal companion, an excellent friend,
Always true to the very end.

MARIE MEIGHAN

Rooters Club, 1, 2; "Temulac" representative, 2; Student Council, 2; G. A. A., 1, 2.

Another one of the true blue kind,
The kind you look for but seldom find.

ELIZABETH MERTES

Rooters Club, 1, 2; G. A. A., 2.

Quick in thought, ready in wit,
And say, has she got "It"!

HELEN MORAN

Rooters Club, 2; G. A. A., 2.

Dainty and sweet with eyes of blue
That heaven itself seems smiling thru.

MILDRED MUELLER

Rooters Club, 1, 2; "Temulac" representative, 1, 2; "Crier" representative, 2; Mixed Chorus, 2; volley ball captain, 2; G. A. A., 2.

A wonderful worker happy and gay,
Is Mildred all the live-long day.

HELEN MULHERIN

Rooters Club, 1, 2; G. A. A., 2.

So industrious, quiet and sweet,
A personality hard to beat.

WALTER MURPHY

Senior Hi-Y, 2.

He's Irish and he shows it too.
You'll never find him feeling blue.

CATHERINE O'BRIEN

Rooters Club delegate, 2; fencing, 2; inter-room volley ball, 1.

In her friendly dark blue eyes,
The wisdom of true friendship lies.

ANNA OCHSENFELD

Rooters Club, 2.

Anna, a girl so happy and gay,
As a stenographer will draw big pay.

SUSAN OVERLING

Rooters Club, 1, 2; "Temulac" representative, 2; G. A. A., 1, 2.

Quiet, studious, and refined,
A better girl you'll never find.

PEARL OWEN

Rooters Club, 1, 2; G. A. A. alternate, 1, 2.

Dark and pretty, gentle, sweet,
The kind of girl we like to meet.

HELEN RICHTER

Rooters Club, 1, 2; G. A. A., 1, 2.

We're very fond of this popular girl,
Who has a sincere friend for each pretty curl.

JEAN ROBERTSON

Rooters Club, 1, 2; G. A. A., 1, 2.

This girl is always ready to work,
Her duty she will never shirk.

MYRTLE ROSSOW

Rooters Club, 1, 2; G. A. A., 2.

She's short and snappy,
Carefree and happy.

EMMA SABO

Rooters Club, 1, 2; G. A. A., 2.

She is so pleasant and so nice,
A stranger likes her in a trice.

MARGARET SAHN

Rooters Club, 1, 2; Girl Reserves Club, 2; G. A. A., 2.

Loyal, capable, ever steady,
In her work she is always ready.

VIOLET SANDBERG

Rooters Club, 1, 2; G. A. A., 2.

Quiet, pretty, with no thought of self,
A girl who is always willing to help.

SOPHIE SHAPIRO

Rooters Club, 2; "Temulac" representative, 2.

If you know her you'll admit
That she's a girl with plenty of wit.

MYRTLE SHANKWITZ

Rooters Club, 1, 2; Clean-Up Committee, 2; G. A. A. delegate, 1, 2.

Myrtle never is cross;
She'll get along with any boss.

DOROTHY SCHWARTZ

Rooters Club, 1, 2; Student Council delegate, 2; G. A. A., 1, 2, delegate, 2.

A friend sincere, a cheerful lass,
Is Dot, the treasurer of our class.

CHARLOTTE SHATTUCK

Rooters Club, 1, 2; Girl Reserves Club, 1, 2; G. A. A., 1, 2.

Industrious, witty, and quick,
The kind any boss would pick.

MARION STEWART

Rooters Club, 1, 2; "Temulac" representative, 2; G. A. A., 1, 2.

Her friendly smile and cheery face
Will carry her far in life's long race.

ALICE SWANSON

Rooters Club, 2; G. A. A., 2.

Her clever ideas and ways
Will win many honors in future days.

MARIE CATHERINE WELSH

Rooters Club, 1, 2; Clean-Up Committee, 2; G. A. A., 2; G. A. A., 1, 2; hockey team, 2.

Marie is a regular gal,
Just everybody's pal.

MARIE WALSH

Rooters Club delegate, 1; "Temulac" representative, 2; "Crier" representative, 1; Student Council, 1, 2; G. A. A., 1, 2.

A girl who is carefree and witty,
That she must leave is a pity.

ALICE SWANSON

Rooters Club, 2; G. A. A., 2.

Her clever ideas and ways
Will win many honors in future days.

June Two-Year Graduates

CHARLOTTE M. ALLEGRETTI
Rooters Club, 1, 2; G. A. A., 2.
A little timid, you may be sure,
But straight-forward and true.

VIOLET CARLSON
Rooters Club, 1, 2; G. A. A., 1, 2.
Violet's a girl who always is gay,
Lovable in each and every way.

JOSEPHINE CLEARY
Rooters Club, 1, 2; G. A. A., 1, 2.
To secure a good job is her highest aim,
That's her chosen road to fame.

JULIA CONROY
Rooters Club, 1, 2; G. A. A., 1, 2.
Always cheerful, always gay,
Even on report card day.

ELLEN DARBY
Rooters Club, 1, 2; G. A. A., 1, 2.
Ellen is quite small,
But she's a good friend to all.

LEONARD DIEDERICH
Rooters Club, 1, 2.
He's fine, he's strong, he's full of vim,
And when he leaves, we'll all miss him.

MARY FAHEY
Rooters Club, 1, 2; "Temulac" representative, 2; "Crier" representative, 2; Clean-Up Committee, 2; G. A. A., 2.
A happy-go-lucky girl, always ready for fun,
You'll find she's loved by every one.

HARRY GAERTNER
Band, 1, 2.
A business man he'll be indeed,
A boy we hope to see succeed.

EVELYN GLEASON
Rooters Club, 1, 2; G. A. A., 1, 2.
Evelyn's a wonderful gal,
Just everybody's pal.

ALICE GUMBRELL
Rooters Club, 1, 2; Student Council delegate, 2; inter-room volley ball, 2; G. A. A., 1, 2, alternate, 2; baseball, 2.
She's blonde and always happy,
A combination quite snappy.

JOHN JANULIS
Rooters Club, 1, 2; baseball, 2.
A friend who has a lasting smile.
To joke with him we'd walk a mile.

PAULINE KIRKPATRICK
Rooters Club, 2; G. A. A., 2.
A cheerful disposition and a sunny smile,
She'll be a coquette in a little while.

HELEN KROEGEL
Rooters Club, 1, 2; "Crier" representative, 1, 2; G. A. A., 2.
A girl who's full of pep;
She has no trouble keeping in step.

JESSIE MACLENNAN
Rooters Club, 1, 2; inter-room volley ball, 2; G. A. A., 1, 2.
A talented lass, and kind indeed.
Is there anything else a girl could need?

EDITH MANZ
Rooters Club, 2; Student Council, 1, 2; G. A. A., 1, 2.
Edith always looks so busy,
Really we wonder if she never gets dizzy.

CHARLOTTE MAURUS
Rooters Club, 1; "Temulac" representative, 1; "Crier" representative, 1; baseball, 2; G. A. A., 1, 2.
Full of pep, full of joy,
The kind that men like to employ.

JANET MCMILLAN
Rooters Club, 1, 2; G. A. A., 2.
A girl who's hair is curly,
A girl who is never surly.

PEARL MILLER
Rooters Club, 1, 2; G. A. A., 1, 2.
A girl who never is rude,
She's always in gentle mood.

LUCILLE MOORE
Rooters Club, 1, 2; G. A. A., 2.
Doing home-work is her motto;
You'll never find her in anyone's auto.

RAGNA NORDMARK
Rooters Club, 2.
With all her friends she makes a hit,
For Ragna has what the fans call "IT."

ELLEN O'BRIEN
Rooters Club, 1, 2; G. A. A., 1, 2.
To this little girl rare honor is due,
For she's been a friend sincere and true.

LAWRENCE O'CONNELL
Rooters Club, 2.
A lad of very forceful speech,
To a high position he will reach.

EARL SIEMSEN
Rooters Club, 1, 2.
Earl Siemsen, shy but gay,
He'll be a "sojer" yet, some day.

MARY SHARPE
Rooters Club, 2; "Temulac" representative, 2; G. A. A., 1.
Red-haired, yet no temper has she;
Always laughing and joking, you see.

MYRTLE STANGE
Rooters Club, 1, 2; G. A. A., 2.
Myrtle Stange, an artist is she,
She can draw pictures as good as can be.

ROSEMARY STREICH
Rooters Club, 2; G. A. A., 2.
When she's your friend her love is deep,
And that's why she has friends a-heap.

FLORENCE STROM
"Crier" representative, 1. 2.
Flaming top-knot, full of fun,
If you want laughter, she's the one.

MARGARET TALBOT
Rooters Club, 1, 2; "Temulac" representative, 2; Girl Reserves Club, 2; G. A. A., 1, 2.
That's Margaret, jolly and gay,
A perfect combination of work and play.

CATHERINE WALSH
Rooters Club, 1, 2; G. A. A., 1, 2.
They say Jonathan apples are very sweet,
But Kay Walsh has the whole orchard beat.

CATHERINE WOLFE
Rooters Club, 2; G. A. A., 1, 2.
She's very easily pleased;
And therefore is seldom teased.

EVELYN WALSH
Rooters Club, 1, 2; "Crier" representative, 2; Student Council, 2; G. A. A., 2.
Her cheerful way and winning smile
Make troubles depart and living worth while.

JOHN VAN DYKE
Rooters Club, 2; "Crier" representative, 2; Student Council, 1.
You have only to know him to like him,
He's full of mischief up to the brim.

116 A

229 A

231A

332A

My Session Room Autograph Page

Jerril Gunzburger

Millard Nachtweg

Lavina Reisman

[illegible] Brown

Eleanor Hunt - "E2"

Ruth Jaffe

Mildred Greenberg

William Belt

[illegible]

Anne Gerrbrant

Luck - Eleanor Adezio

Aurelia Meade

[illegible]

[illegible]

JUNIORS

148A

211A

214 A

318 A

113 A

111A

303A

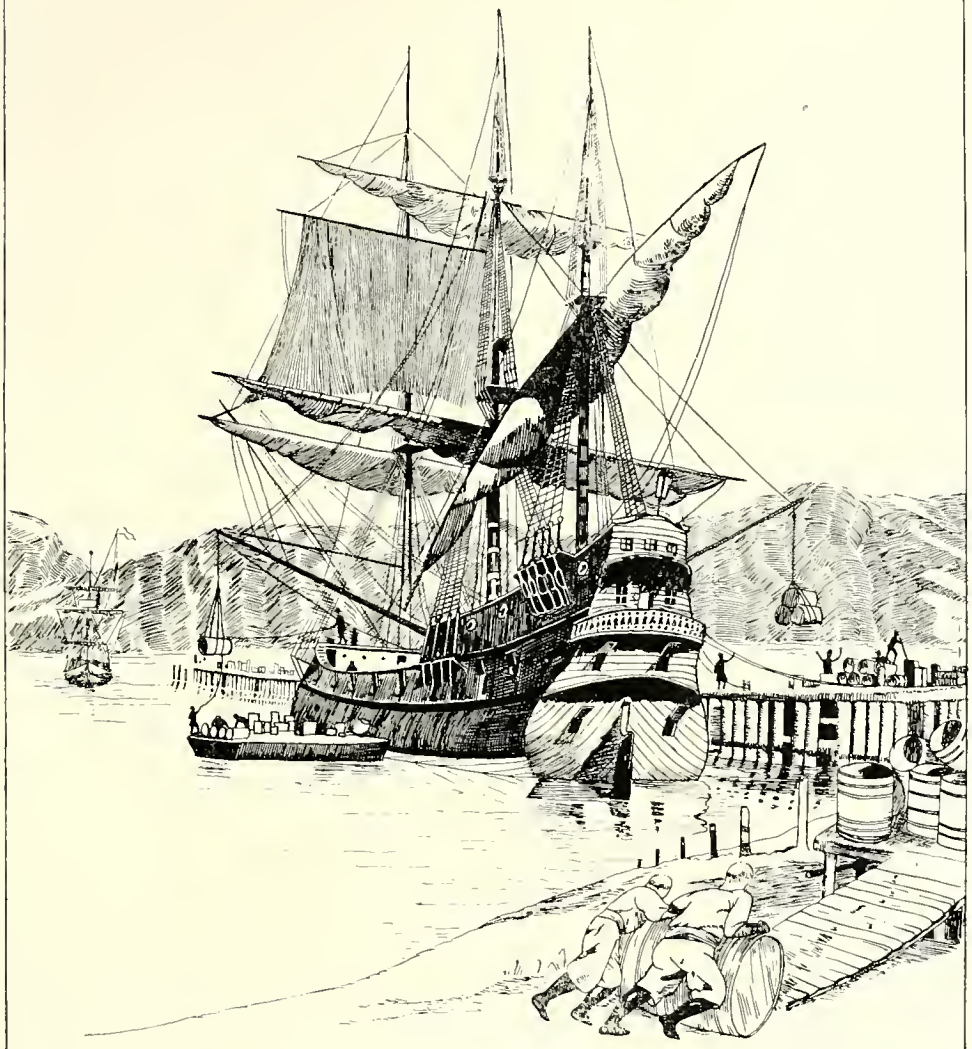

SOPHOMORES

A.JONT

329A

331A

326A

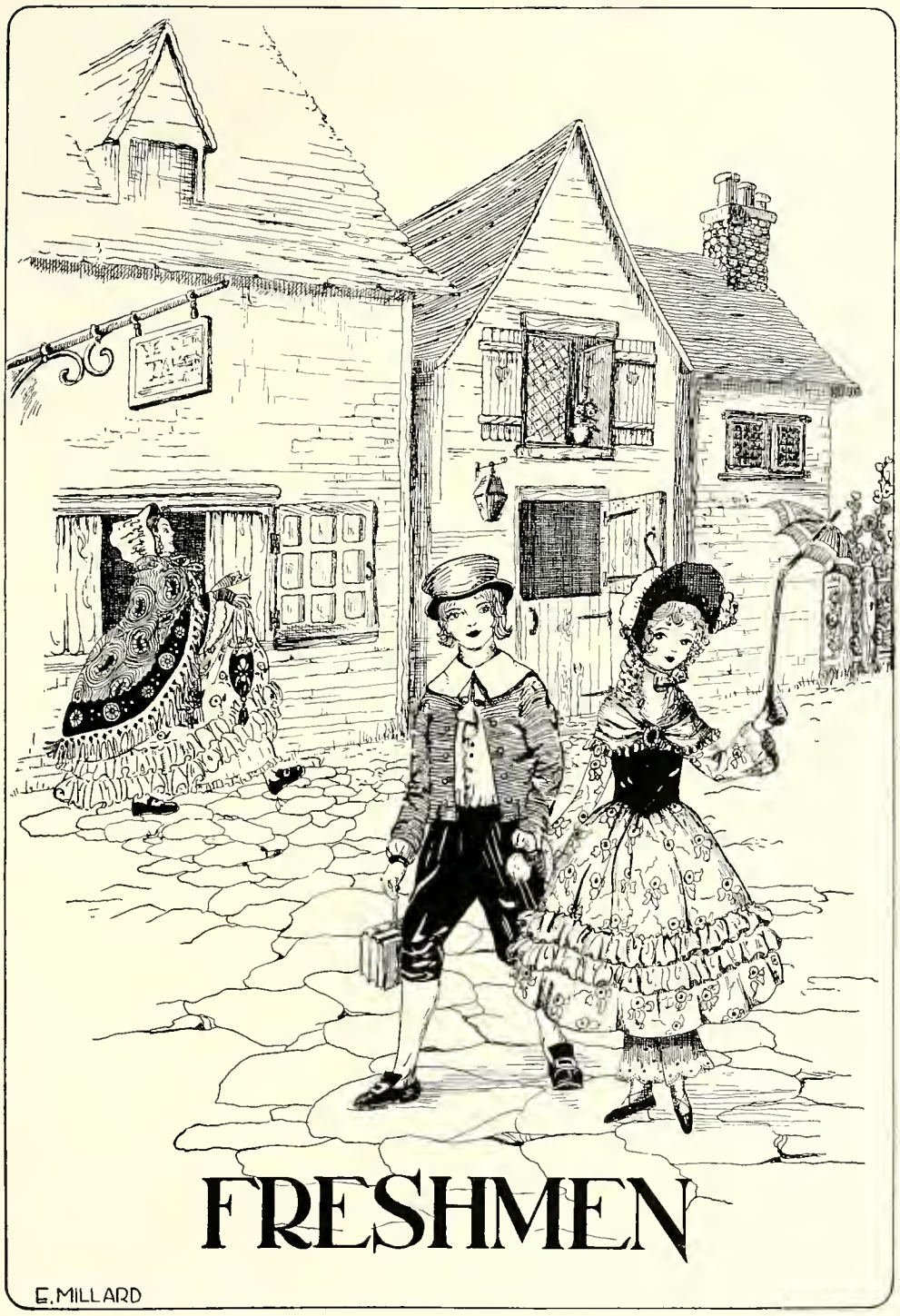
FRESHMEN
E. MILLARD

Room 227B

The session rooms whose pictures appear in this section are those in which ninety per cent or more of the students displayed their loyalty by subscribing to the annual. Most of these loyal rooms were junior sessions.

Among these leading rooms, 334A stands the highest in the school, for it attained 100 per cent subscriptions. This room was also 100 per cent in Roosters Club membership and in the Parent-Teachers Association membership.

Only one freshman room succeeded in attaining the required percentage. For this achievement it deserves special mention.

CLUBS

Top row: Marie Rybicki, Betty Merrill, George Froehlich, Leonard Smith, Willard Martz, William Froehlich, Helen Nyberg.

First row: Rosenell Stuenkel, Lavenya Haigh, Beatrice Tallmadge, Mrs. Sanders, Bernice Tallmadge, Lillian Wilson, Mary Cunningham, Gladys Dahlin, Ralph Earlandson.

Honor Council

The Honor Council is the judicial branch of the school government. It is a student organization formed for the purpose of enforcing the rules of the school. Cases of disorder in the halls are brought up before the Council, which passes judgment on the cases and decides the penalties.

Mrs. Sanders, who originated the Honor Council, is its able faculty adviser. The Council is composed of twenty seniors chosen by Mrs. Sanders for their high scholarship, their service to Calumet, and their general reputation in the school.

The officers of last semester were Max Fenneman, chairman, and Margaret Blocki, secretary. This semester Ralph Earlandson is the chairman and Helen Nyberg, secretary.

The Honor Council is a traditional organization of Calumet and as one group of seniors graduates, another group is ready to take up the reins and carry on the good work of the Council.

Calumet Rooters Club

President	Dan Cummings
Vice-president	George Borring
Secretary	Betty Congdon
Treasurer	Melvin Nelson
Executive Assistant	David Mendelsohn

COMMITTEE CHAIRMEN

Business	George Kournatas
Membership	Albert Fox
Social	Isabelle Herda
Entertainment	George Wesley
Reception	Frank Quirk
Publicity	Mary Quirk
Maroon and Blue	Viola Hart
President, Senior Student Council	Orville Coombes
President, Junior Student Council	Robert Lee
Chairman, Honor Council	Ralph Earlandson

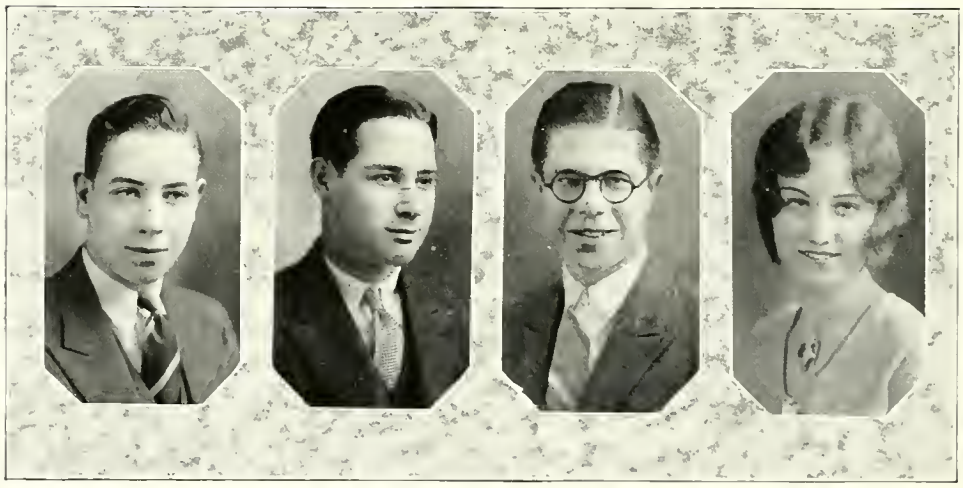

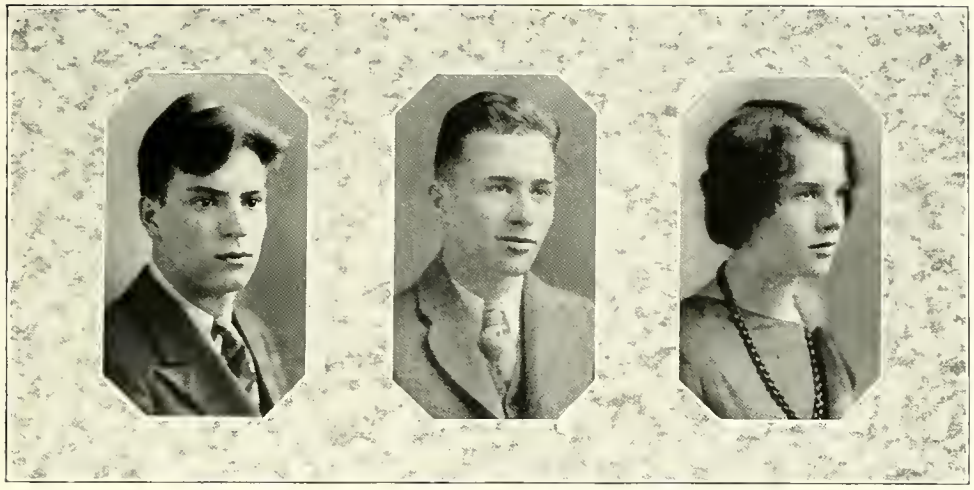

Activities of the Rooters Club are both widespread and diversified. Under the present administration the C. R. C. sponsored and managed the Annual Alumni Homecoming, the Christmas Frolic, and the Fathers' Night. The last event was a joint undertaking with the "C" Mens Club.

Through the committees, the C. R. C. gave several open socials throughout the year. Members were admitted free to these affairs and also to three swim meets and one basketball game.

Several assemblies and pep meetings were given at intervals. Each semester at an assembly the first fourteen 100% rooms received beautiful pictures as prizes.

The annual dinner for the football team was given at the Y. M. C. A. with sixty guests. More than one hundred attended the scholarship dinner in the school cafeteria last January. Both of these dinners were arranged and provided by the Rooters Club.

The Business Committee supervised all ticket sales for school productions.

The successful Clean-Up parade was directed by the Reception Committee.

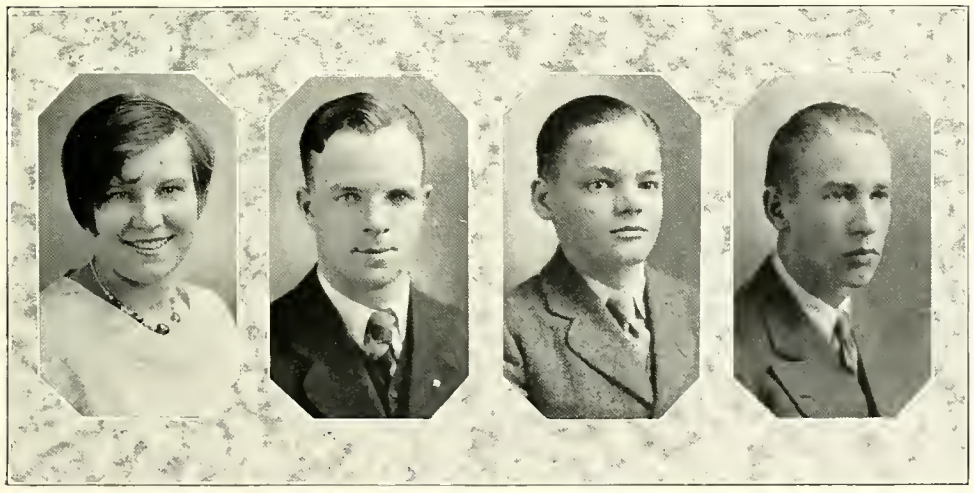

Top row: Tom McNamara, Stanley Lindahl, Edward Flanagan, Robert Eldridge, Robert Swanson, Folger Fellowes, Charles Teed, Harold Lockwood.
Third row: Joe Hirtzer, Dorothy Boyer, Virginia Kennedy, Virginia Boetter, Lamona Brown, Pearl Miller, Lois Tait, Don Anderson, Ralph Olson.
Second row: Howard Larson, Emily Johnson, Fanny Bruce, Dorothy Pray, Beatrice Christie, Marion Metzger, Anna Clow, Isabelle Herda.
First row: Ruth Lyons, David Mendelsohn, Edward Holtsberg, Mary June Jones, Orville Coombes, Robert Cummings, Herma Steinberg, Shirley Davidson, Lois Swigart.

The Student Council

President	Orville Coombes
Vice-president	Robert Cummings
Secretary	Mary June Jones
Treasurer	Mary Cunningham
Corresponding secretary	Edward Holtsberg

The Student Council, a branch of the Rooters Club, constitutes the legislative part of the student government at Calumet. Through this group the student body presents its opinion to the faculty and administration. The present corps of delegates has efficiently represented the student body the past year.

The Student Council is responsible for the cleanliness of lockers, corridors, and grounds. The soap in the lavatories is furnished through the efforts of the members of the Council. During the first semester it was largely due to the efforts of the Student Council that the sale of tickets for school affairs was so well managed. The Student Council is a most vital organization in the school and lends a helping hand whenever needed.

Top row: John Scott, Lorraine Dahlke, Ethel Miller, Charles Eastman, Hazel Coons, Louis Thomas, Elizabeth Williamson.
Second row: Howard Anderson, Alfreda Guzinski, Frieda Nicka, Lucille Witty, Fred Benseman, Chauncey Johnson, Betty Olds.
First row: Violet Nelson, Alice Roysdon, Bernice Mougin, Robert Lee, Martha Burdett, Ardythe Hanley, Annette Nation.

Junior Student Council

Officers for the first semester:

President ..... Robert Lee
Vice-president ..... Lucille McClintock
Secretary ..... Marie Holmgren
Treasurer ..... Edward Farr

Officers for the second semester:

President ..... Robert Lee
Vice-president ..... Philip Treulich
Secretary ..... Marie Holmgren
Treasurer ..... Martha Burdett

The Junior Student Council is composed of a delegate from each lower class session. These delegates are required to bring to their rooms news of what the council is doing. It is a part of the Rooters Club and works in conjunction with that body. Last semester it sponsored a social at which all the delegates and alternates were present. Until last semester it was part of the Senior Student Council but now it is a separate organization.

Estelle Chapman, Lavenya Haigh, Ruby Fremont, Viola Hart, Isabelle Herda, Marietta Hansen.

The Maroon and Blue Staff

The Maroon and Blue Staff is under the auspices of the Rooters Club and consists of the following members: Miss Fremont, faculty sponsor; Viola Hart, chairman; Marietta Hansen, secretary; Lavenya Haigh, Isabelle Herda, Eleanor Bihl, and Estelle Chapman.

This year the staff has carried out the Rooters Club slogan, "Service to Calumet," by assisting in the office and by selling fountain pens, ink, and beret caps. The profit from the fountain pens was turned over to the Rooters Club, and that derived from the sale of the beret caps was used for the benefit of the football team.

Top row: Bernice Tallmadge, Jean Stellman, Rosenell Stuenkel, Jeanette Jodar, Beatrice Tallmadge.
Second row: Mary Quirk, Betty Merrill, Ingred Ostrom, Gladys Dahlin, Dorothy Rauch.
First row: Lillian Wilson, Mary June Jones, Mary Thoma, Agnes Johnson, Mary Cunningham, Lavenya Haigh.

Senior Girls Council

The Senior Girls Council is a group of 4A girls selected by Miss McKinley to act as an executive board of the senior girls. This year it sponsored the Saint Patrick's Dance and the May Festival.

The president is Mary Thoma; vice-president, Agnes Johnson; secretary, Mary Cunningham; and treasurer, Mary June Jones.

Others taking an active part this semester were: Mary Quirk, Beatrice Tallmadge, Bernice Tallmadge, Gladys Dahlin, and Lavenya Haigh.

JUNIOR WELFARE COMMITTEE

SENIOR WELFARE COMMITTEE

WASHINGTON TRIP, 1928

WASHINGTON TRIP, 1929

Top row: William Froehlich, Granger Westberg, Charles Teed, Robert Noetzel, James Erskine, Louis Combs.
First row: Edwin Teach, Russell Sewell, Warren Hoffman, Robert White, John Maisch, Nickolas Gammelgard.

Senior Hi-Y

President	Robert White
Vice-president	Warren Hoffman
Secretary	Edwin Teach
Treasurer	Russell Sewell

Almost the entire membership of the Senior Hi-Y of the fall semester was lost at February graduation, but members transferring from the Junior Hi-Y kept the club in existence, reorganizing it in the latter part of February. Though the club is the smallest in several years, it has accomplished a good deal.

The meetings, held at the Englewood Y Monday nights, are capably supervised by Mr. Hopper, formerly teacher at Calumet but now transferred to Senn High. About five home meetings in the form of socials were held during the semester. In April Mr. Wolcott, the noted boys' speaker, was secured by the club to speak at the boys' assembly. Another interesting speaker talked about Alaska. During the spring vacation ten of the fellows went on a week-end trip to the dunes.

Top row: Vincent Carlson, Charles Popham, Edwin Olsen, Roy Mosley, Willard Lillroth.
First row: Howard Anderson, George Quandee, Donald Hamilton, John Scott, Fred Benseman, Elliott Suttle.

Junior Hi-Y

OFFICERS

Fall Semester		*Spring Semester*
Edwin Teach	President	Elliott Suttle
Robert White	Vice-president	Richard Jewell
Donald Hamilton	Secretary	Richard McCormack
John Scott	Treasurer	Jean Scott

The Junior Hi-Y is a club composed of freshman and sophomore fellows, having the same platform and aim as the Senior Hi-Y.

The Junior Club has eighteen active members, being slightly larger than the Senior Club. They co-operated with the other club in securing the speaker for the April boys' assembly, Mr. Wolcott.

On May 17, a Mother and Son Banquet was staged jointly with the Senior Hi-Y. The idea of a Mother and Son banquet was rather novel, but it was a huge success. More than seventy people atended the affair. Robert White, president of the Senior Club, acted in the capacity of toastmaster. Miss Melody was the principal speaker of the evening.

The regular meetings are held every Wednesday night at the Englewood Y. Several house meetings and a social in June varied the programs enough to make every meeting interesting.

To Mr. Hopper, faculty adviser of the two clubs, is due much of the success the clubs have experienced.

Top row: John Hawthorne, Robert Swanson, William Garmes, William Speck, Charles Day, Edward Kann, Thomas McNamara.
Second row: Janet Myers, Frances Humphrey, Mildred Hageman, Ruth Bushor, Margaret Snyder, Gertrude Johnson, Dorothy Otto, Elizabeth Ording.
First row: Lavenya Haigh, Lillian Wilson, Bernice Tallmadge, Beulah Wright, Cora Bain, Dorothy Knickerbocker, Beatrice Tallmadge, Prudence Wagner, Mary Elizabeth Michell.

Thespians

First Semester		*Second Semester*
Harry Bennett	President	Harry Bennett
Gertrude Gray	Vice-president	George Wesley
Corinne Finch	Recording secretary	Bernice Tallmadge
Irene La Mont	Corresponding secretary	Dorothy Knickerbocker
Joanne Dilley	Treasurer	Beulah Wright

One of the most exclusive clubs of Calumet is the Thespians, limited to fifty-one members, whose purpose it is to discover dramatic talent among the students. Those displaying superior talent in various one-act plays held during the semester are eligible for membership. Meetings are held every second week.

"Captain Applejack," a thrilling play of bold, bad pirates, was presented the first semester. Unfortunately Miss Bain was taken ill during the critical period of rehearsals, but George Wesley successfully continued the direction of the play.

"The Sweet Meat Game" was presented later in a city-wide drama contest.

Top row: Albert Fox, Robert Hannan, John Holmes, Eugene Hagel, Dan Cummings, Arthur Weller.
First row: Anna Jones, Beulah Wright, Alden La Coste, Mr. Earl Dougherty, Marion Hunt, Helen Jones.

Public Speaking Club

Alden La Coste	President
Verna Peterson	Secretary
Mr. Earl Dougherty	Faculty adviser

Formed for the purpose of training high school orators, the Calumet Public Speaking Club has indeed lived up to its purpose. Members who once trembled to face an audience and talked incoherently, now face their listeners with an easy posture and an excellent delivery. This change is wrought by participation in oratorical contests.

The Union League Contest at Calumet was won this year by Daniel Cummings, who later spoke in the district contest held at Roosevelt High School. The Chicago Daily News sponsors a nation-wide contest on phases of the Constitution. This year John Holmes speaking on "The Citizen, His Privileges and His Duties Under the Constitution" took first place in Calumet and later a first in the south side district contest. He later spoke in the city finals.

Besides the various contests the Public Speaking Club sponsored a Lincoln's birthday assembly.

ers Frolic
ursday
o Rooters

The Calumet Crier

Going to
Basketball
at Tild

No. 14. Calumet Senior High School, Chicago, Illinois, Friday, December 14, 1928 Five Cents

OOTERS PLAN BIG FROLI

N CARLSON S THE BEST ONTEST STORY

ix Dollars For First Story; Reamer's Story Next

ab Reporter's Story," by rison of 214A, won the of $6.00 in the Crier's y contest, the judges an- nday. The second prize of won by "The Great Ad- by Owen Reamer of Room e judges, Miss Hogan, Ed- wyer, and John Holmes, ing over the fourteen en- cted the "Cub Reporter's the only one showing form

the stories showed plainly nce of dime novels and illers. They were unreal bable in plot, with impos- tations and undeveloped . But the judges feel that le training the authors can ing really worth while. It well for them to enroll in vo writing class being or- r next semester. "Most of s made one bad mistake — te about situations with y were unfamiliar," the clared. "If they would lo- plot in some place the ie about people familia. do it simply and car- l all win prizes."

in the contest wa 1500 words, a lim ased some criticism d be written in 1500 clared. Yet the w ust one-third of the rth. It is a "short ithout a great deal true," but with ple character sketching nning story is prin and a critical discus r is also included.

ert Program I en In Auditor

bert memorial program d songs was given during ried Friday, Dec. 7 in ball.

Booth, president opened the program by ke rt sketch of Schubert's life introducing the Dangre- ters, a trio composed of a violinist, and a cellist. They ave Maria" and several oth- ubert's works.

Hayes Reed was next on the She was suffering from but despite this, she sang accompanied by Mark Hal- y were "Der Lindenbaum," "Wanderer." After this Mr. yed the "Marche Militaire" her selection. To conclude am the Dangremond Sisters again. They played "Ser- d the "Song of Love" from Mme." the operetta based

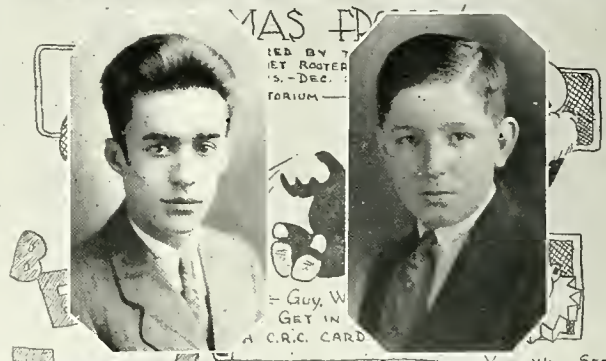

Cal Riflemen Join National Association

During the past few weeks there has been a great deal of mail going n Chicago and Romaine partner, hard at unit in ave been The unit l charter "Calumet meeting, following

ka. arson, ner. Rodri- en men- members der Beattie, onard Hunt, Bernard Kent, and John Maisch.

F. KRAMER
ASSO. EDITOR

The [illegible] course, Sgt. [illegible] once as a unit instructor at the high school and will prove a great help to the boys.

The unit is issuing several challenge matches to various outside teams. The Centennial Rifle Club, the Morgan Park's Men's Community Center, the Y. M. C. A. Rifle team, and Englewood High are among some of the challenged teams.

The riflemen will take on any team from any school and desire a match with one or more teams composed of individuals of any school not in the R. O. T. C.

MANAGERS NEEDED

THESPIANS INVITE TEN NEW MEMBERS

The Calumet Thespians Club had a meeting Tuesday, Dec. 11 to decide on ten more members. The following people have been asked to join: Robert Swanson, Robert Moulton, Mildred Hageman, William Burns, John Drutz, Dorothy Knickerbocker, Ruth Bushor, Beulah Wright, Dorothy O'Toole, and William Gramzow.

A long discussion was held as to whether the parts in "Captain Applejack" would be given only to the members of the drama classes or to any Thespian. It was finally decided that a committee would go to Miss Melody for her opinion on the matter. The committee consists of the following: Harry Bennett, Robert Glick, Corinne Finch, George Wesley, and Joanne Dilley.

CALENDAR

Friday, Dec. 14:

Honor Council meeting, recital hall, 2:00.

Basketball game, Calumet vs. Tilden, at Tilden.

Monday, Dec. 17:

G. A. A party for 1B girls, 4:10, girls' gym.

Hi-Y meeting, Englewood Y. M. C. A., 8 o'clock.

Junior Student Council meeting, recital hall, 12:30.

Basketball game, Calumet vs. Quigley, at Quigley.

Public Speaking Club meeting, 2:45, 231.

Tuesday, Dec. 18:

G. A. A. party for 1A and 2B girls, 3:30, girls' gym.

Girl Reserve meeting, 144, 2:45.

Wednesday, Dec. 19:

G. A. A. party for girls, 2A and above, 3:30, girls' gym.

Student Council meeting, recital hall, 3 o'clock.

Camp Roosevelt To Continue In Summer

Camp Roosevelt, official boys' camp of the Chicago Board of Education, will be [illegible] Department [illegible] ent legal [illegible] cording [illegible] William [illegible] Schools.

This [illegible] all over [illegible] at Camp [illegible] Chicago [illegible] ized de [illegible] rection [illegible] is in ch [illegible] Chicago [illegible] will con [illegible] the can [illegible] opportu [illegible] summer [illegible] supervis [illegible] who are [illegible] the age [illegible]

Geor [illegible] letics, [illegible] have acte [illegible] program, b [illegible] Thistlewaite, [illegible] Allison, "Je [illegible] Gage. This [illegible] 5-1 boys [illegible] ested [illegible] ball, bask [illegible] or boxing.

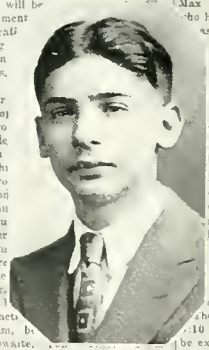

A. GRABER
BUS. MGR.

A boy may attend summer school in camp, receive instruction in band, music, basic military training, swim, go on boating and canoe trips, use the rifle range, ride horseback, and do any number of other interesting things.

Senior Camp Roosevelt is for boys between the ages of 13 and 17, while the Junior Camp takes care of younger boys.

Recruiting has already begun and applications are being received at the offices of the Chicago Board of Education, 160 South State Street, where full information may be secured.

FREE SHOW IS ARRANGED C.R.C. MEM

All-Star Cast of Pr Studeots Have I In Entertainm

GEORGE WESLEY IS D

Something decidedly the way of student ent may be expected next Thu 20, when the Rooters Clu first Christmas Frolic. A advance reports this sho long remembered by tho allowed to see it.

The affair promises to in more ways than one. absolutely FREE to mem Rooters Club and no one admitted. The club offic to enforce this rule with tion. "If you ask, me this will prove enough in rec semester dues," said Ge ing, vice-president of the

The Frolic is open to all ent who wish to try for p of Calumet's most promin ters will appear.

Prominent Cas

Among the headliners George Wesley, Frolic d tends to give prominent Max Fenneman and Will who have reigned almost as the school's king since they came t boys will furnish ano dialogues, written a selves unaided.

as" Barry and I w way with the show," s, captain of our l s. He and Barry pr really good in their d Santa Claus will b e person of Paul es. "I don't need to out," is Santa's is just an inkling lent to be expected

Among the other st ill be Howard Sulliv Dave Mendelsoh e, Lawrence Luel elder, and Bill Tuoh the Frolic will begin 10 all students having be excused who produce cards of the Rooters C excused will first procure then go directly to n. No one will be al home at this time.

The business arrangen frolic have been manage Kournatas, chairman of Club Business Committ promises a big surprise attend.

The freshman orchestr entirely of 1B boys, will popular musical number course of the Frolic. Lee, the director, this chestra numbers seven Vernon Blum, Bill O Fricke, Howard Hetz Hoffman, Frank Johns ford Kloss.

Top row: Herbert Burke, Victor Surface, Edward Kirk, Earl Carlson, Gideon Nelson, Howard Fay, Louis Streb, Walter Vandenburg, Charles Day, Leonard Smith.
Third row: William Wallace, Edward McNamara, Howard Sullivan, Earl Treulich, Granger Westberg, Charles Teed, Don Covert, Robert Cummings, Paul Mose.
Second row: Beatrice Tallmadge, Della Shernoff, Anna Anderson, Mattie Metzger, Helen Sleezer, Marietta Hansen, Dorothy Spears, Pearl Miller, Isabelle Herda, Bernice Tallmadge.
First row: Edward O'Dwyer, Florence Kramer, Albert Graber, Harold Strangeman, Mildred Berleman, Erna Kuehn, Margaret Yinger, Ruth Oliver, Blanche Herring.

The Calumet "Crier"

The "Crier" staff for the second semester had the following editorial staff: H. Strangeman, editor; F. Kramer, associate editor; A. Graber, business manager; L. Streb, news editor; E. O'Dwyer, feature editor; P. Mose, L. Smith, M. Yinger, sports editors; D. Shernoff, exchange editor; H. Sullivan, circulation manager; R. Osterfelt, G. Westberg, advertising managers.

In the first semester the editor was Daniel Cummings. Others on last semester's staff were: Dorothy Clark, Owen Curtin, Gladys Dahlin, Marguerite Davies, Marie Dorr, Louis Francis, Walter Fulton, Jerome Graff, Thomas McNamara, Catherine Mehas, Bernice Nitter, Louise Poffenberger, Helen Sumner, and Dorothy Webb.

The staff has frequently put out six-page editions this year, instead of the usual four pages. At the end of the first semester an eight-page edition was produced. This year, as last year, the "Crier" took second honors in the National Scholastic Press Association.

TEMULAC STAFF

D. MENDELSOHN
ASSO. EDITOR

M. KAST
ASSO. EDITOR

J. HOLMES
EDITOR

A. NELSON
BUS. MGR.

G. LUNDGREN
ART ED.

M. TIERNEY
LITERARY ED.

H. GRABER
ADV. MGR.

Top row: Nickolas Gammelgard, Harold Graber, Howard Gorman, Robert Kraus, George Lundgren.
Second row: Evelyn Millard, Margaret Snyder, Mildred Berleman, Agnes Jont, Margaret Tierney, Dorothy Gordon.
First row: Martha Roudebush, Mary Kast, John Holmes, Arthur Nelson, Mildred Hageman, David Mendelsohn.

Temulac Staff

Editor	John Holmes
Associate editors	Mary Kast, David Mendelsohn
Business manager	Arthur Nelson
Assistant business manager	Nickolas Gammelgard
Advertising manager	Harold Graber
Literary editor	Margaret Tierney
Snap shot editor	Margaret Snyder
Club editors	Martha Roudebush, Mildred Hageman
Sport editor	Frank Quirk
Art editor	George Lundgren
Circulating manager	Howard Gorman

For the beautiful art work we are indebted to the art editor and his assistants, Evelyn Millard and Agnes Jont, and the co-operation of their art teacher, Miss Dorothy Gordon.

Top row: Lawrence Lucht, Louis Streb, Leonard Smith, Edward Barry, Victor Mathis, Leslie Nance.
Third row: Alvin Hall, Harry Thompson, Charles Lorenz, Arthur Glick, Frank Trischan, Arthur Larson, Bertram Kent, Romaine Waska, Charles Teed.
Second row: Paul Mose, Don Covert, Howard Schneider, Robert Moulton, Wilbur Behn, William Clark, Jack Rodriquez, Harold Strangeman.
First row: Earl Nelson, Charles Morgan, Barnard Creech, Thomas McNamara, Howard Fay, William Ward, Earl Treulich, John Myers, Frank Mitrick.

"C" Mens Club

The "C" Mens Club, one of the strongest organizations in the school, has among its members some of the best men of Calumet, men who have earned major letters for participation in some sport. The club strives to promote clean sportsmanship among the student body and strives to aid in all matters that will benefit the school. The "C" Mens Club meets twice a month under the sponsorship of Mr. Burger. They presented to the school the huge letter "C" that adorns the curtain in our assembly hall. They helped to stamp from our school all alien letters and leave only the Calumet "C," as the letter to be cherished and honored by all the students. The following were the officers:

First Semester		*Second Semester*
Owen Curtin	President	Thomas McNamara
Thomas McNamara	Vice-president	William Ward
Frank Thompson	Secretary	Howard Fay
Barnard Creech	Treasurer	Barnard Creech

Margaret Yinger, Alice Pederson, Jean Roland, Marie O'Leary, Betty Congdon, Gertrude Johnson, Geraldine Griffin.

"C" Girls Club

Dorothy O'Connor	President
Helen Smith	Vice-president
Ingred Ostrom	Secretary

The "C" Girls Club was organized in September, 1928, under the leadership of Miss O'Leary. Its purpose is to encourage activity in sports among girls. Only girls who have earned a major letter by obtaining the necessary 1000 G. A. A. points may belong to this club.

The active members are: Betty Congdon, Marion Geske, Geraldine Griffin, Gertrude Johnson, Virginia Larson, Olive McCullough, Dorothy O'Connor, Ingred Ostrom, Alice Pedersen, Betty Rabe, Jean Roland, Margaret Yinger.

Chemistry Club

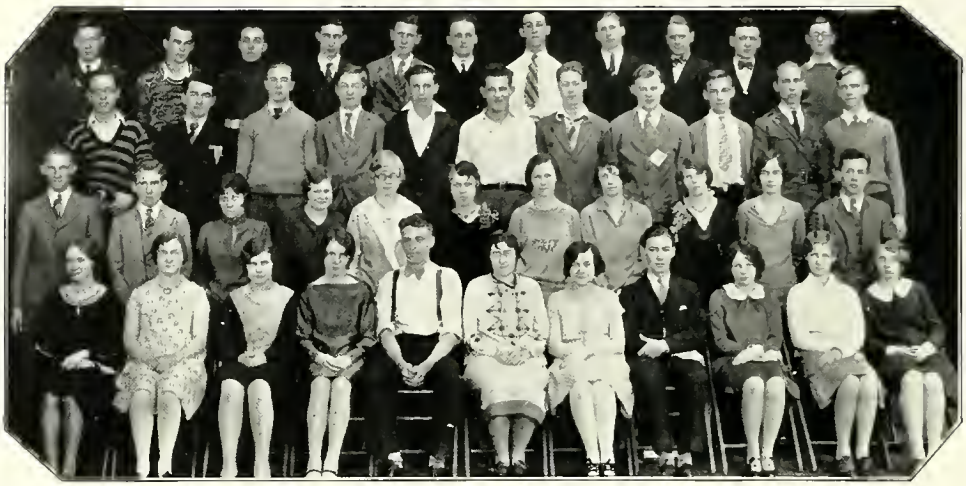

Top row: Eugene Shaffer, Harry Dahlstrom, Theodore Wirsz, Clarence Toll, George Borring, Willard Martz, Edward Barry, William Coughlin, Richard Johnson, Thomas Murphy, Craig Wurmle.
Third row: John Hawthorne, Harold Schultz, Frank Trischan, Harold Hagemeyer, Arthur Glick, Victor Stolarsky, William Speck, Gordon Wilson, Stanley Pihl, Ralph Earlandson, Carl Peterson.
Second row: William Biel, Joseph McCafferty, Elizabeth Perkins, Elsie Vong, Helen Nyberg, Charlotte Morhard, Betty Rabe, Myrtle Barrar, Marguerite Baker, Mary June Jones, Frank Quirk.
First row: Lavenya Haigh, Jean Stellman, Helen Anderson, Dorothy O'Connor, Victor Mathis, Miss Parmalee, Beulah Wright, Howard Gorman, Lorraine Bransfield, Mary Thoma, Lillian Wilson.

Top row: Lawrence Seaman, Ward Ordway, Kenneth McArdle, Robert Reneker, Earl Carlson, John Scott, Peter Anderson, Morris Myers, Herbert Semerau, Butler Beatty, Orville Coombes, Harold Graber
Third row: Walter Unander, Melvin McMahon, Steven Scace, Earl Nelson, Elmer Swanson, Robert Swanson, Don Anderson, Arnold Johnson, Frank Surchik, Wilmer Davis, Howard Blue, Arnold Nudelman.
Second row: Alphild Benson, Lila Spidel, Alice Hughes, Pearl Stengel, Gertrude Jensen, Margaretta Strid, Leroy Mintz, Ellis Martin, Orrin Harvey, Walter Johnson, Roy Dowle, Arthur Blakeway.
First row: Gladys Swanson, Ruth Oliver, Betty Congdon, Dorothy O'Connor, Victor Mathis, Miss Parmalee, Beulah Wright, Howard Gorman, Mattie Metzger, Gertrude Johnson, Edith Lawrence.

BAND B

BAND A

Gordon Finlayson

Helen Mitterman

Top row: Joe Mitterman, Lucian Pomorski, Hazel Way, Fred Senkpiel, Olga Kekut, Sidney Radis, Nels Wikstrom, Raymond Carlson, Thomas Corliss, Gordon Finlayson.
Third row: Daniel Heiss, Mildred Hansen, Katherine Gartland, Peter Johnson, Catherine Myers, Walter Thompsen, Thomas Budds, William Brinkman, Edwin Pigarsch.
Second row: Helen Fritz, Mildred Johnson, Anthony Camerano, Bertha Curtis, William Rittschof, Louise Johnson, Walter Heisler, Natalie Holmes, Isadore Abrams, Tilly Wintermeyer, Alfred Mueller.
First row: Frances Saracco, James Glynn, Eleanor Bragan, Leonard Kaplan, Henry Sopkin, Donald Crosby, Grace Ganz, Jacob Aschenbrenner, Helen Mitterman, Agatha Dunne.

The Junior Orchestra

The junior orchestra was originated this semester by Mr. Sopkin, who asked the music teachers to make a canvass of their classes for players of orchestral instruments. The response was good, for the junior orchestra numbers forty members, practically all freshmen. This almost equals the number who belonged to Calumet's only orchestra last year.

Next semester there will be three orchestras, the advanced, intermediate, and junior. The present junior orchestra will be next semester's intermediate orchestra.

They have played for the sixth period lunch several times and for Mr. Sommers, head of the orchestra department of the Board of Education. The more advanced members of the junior orchestra have practiced with the advanced orchestra a few times. They also practiced the contest numbers and played with the advanced orchestra in the contests which were held at Englewood High and Orchestra Hall. Four of the violinists in the junior orchestra practiced viola and played this semester in the contest. In all the junior orchestra furnished the advanced orchestra with four first violins, eight seconds, and four violas.

Edith Lawrence, Walter Hayter, Sidney Radis, Edward Jones, Carl Erboe, Victor De Guide, Romaine Waska, Lester Johnson, Catherine Mehas, Adele Kirtley, Alice Laurence, Joseph Drasutis, Albert Feldman, Harold Siegel, Raymond Siegel, Alston Ostrom, Harry Meech, Ellen Fensholt, Dorothy Ganz, Thomas Cook, Joseph Laschober, Alvin Nystrom, Edith Olson, Albert Senechalle, Eunice Thoendel, Emil Basting, Florence Stephenson, Eleanor Shaffer, Eugene Shaffer, Roger Aiman, James McEnery, William Ayres, George Froehlich, Robert Bell, Willard Martz, William Froehlich, Charles Kann, Howard Somers, Martha Schaller, James Hornsby, William Ebersberger, Rose Roseman, Fred Carpenter, Isadore Abrams, William Biel, Fern Langlois, Daniel Heiss.

Calumet's Advanced Orchestra

Calumet's advanced orchestra now has sixty members, with Edith Lawrence as concert-master. There is some exceedingly fine talent in the group. The orchestra was most fortunate in securing Mr. Henry Sopkin, a well known musician, for its director last January. Sufficient credit cannot be given to him for his remarkably good work.

For the city orchestra contests in April and May the members worked on "May Day Dance" by Hadley, the number required of all orchestras in the B group, and "The French Military March" by Saint-Saens, their optional number. In this city-wide contest Calumet made such a good showing that they were eligible to play in the finals at Orchestra Hall, where they won second place in the city.

The orchestra has received considerable publicity in music magazines. They also had moving pictures taken by the Board of Education.

There is still an opening for many new members who are willing to work and have enough school spirit to spend time in regular rehearsals.

A Gal-remember me
Please don't forget me
Margaret Goss

Top row: Leroy Elwing, Granger Westberg, Emeale Miller, Laurence Leahy, Harold Sarton, Victor Brodt, Leonard Brodt, Edward Boecher, Charles Day, Walter Masterson, Eugene McGurty, Robert Kraus, Harold Jacobs.

Fourth row: Albert Fox, Melvin Nelson, Stanley Johnson, Lorraine Young, Dorothy Koehler, Virginia McIlhany, Dorothy Evison, Ingred Ostrom, Virginia Boetter, Rosemary Johnson, Agnes Johnson, Helen Bushor, Josephine Hasfurther, Helen Kirkland, Margaret Hawthorne, George Gilbert.

Third row: Charles Mahin, Ruth Johnson, Alice Black, Virginia Holmes, Ruth Bushor, Jean Rowe, Helen Emmons, Mildred Mueller, Alice Holmberg, Margaret Tierney, Emily Kuh, Margaret Snyder, Frances Covert, James Blyman.

Second row: James Hansen, Alice Ostendorf, Mildred Hageman, Anna Anderson, Margaret Goss, Mary Rita Smith, Betty Robinson, Stella Kopulos, Maryalice Reynolds, Marjorie De Bus, Adeline Greenawalt, Arbutus Fullen, Phyllis Tedrahn, Jeanette Moody.

First row: Katheryn Coffey, Vivian Anderson, Jeanette Jodar, Charlotta Goss, Janet Smith, Marjorie MacGibbon, Beatrice Tallmadge, Miss Margaret Blood, Bernice Tallmadge, Ethel Goldberger, Virginia Waller, Herma Steinberg, La Verne Burklund, Jean Stellman.

Mixed Chorus

The Mixed Chorus is one of the largest organizations in the school, having developed from a mere handful of students a few years ago to a group which proudly boasts of about sixty members. Because of the time and effort which the students have so willingly contributed toward making a success of their several important undertakings, the Mixed Chorus deserves the whole-hearted support of the entire student body. Due to their successful work in the contest at Orchestra Hall, the operetta, "Lass of Limerick Town," the commencement exercises of February and June, entertainments for the P. T. A. and assemblies, the organization has gained great popularity among the students.

The success of this club is due in large measure to their director, Miss Blood, under whose leadership this group has achieved an enviable record.

Top row: Harold Hoffman, Millard Nachtwey, Frank Ballard, John Steinhauer, John Ballek, Oliver Palmquist, Nathan Reifman.
Third row: James Kandaras, William Brennan, John Rush, Robert Peach, Herman Koske, Bernard Barndollar, Ralph O'Connor, John Kelleher, Joseph Ryan.
Second row: Homer Wood, William Rattray, Donald Burby, James Greene, Albert Kerr, Clifford Kloss, Leroy Erickson.
First row: Richard Czimer, Robert Ordway, Eugene Miller, Harry Lytton, Lester Oppenheim, Ivar Johnson, Paul Maskell, Richard Fernwalt, Thomas Kerr.

Boys' Junior Chorus

The Boys Chorus is an accredited music class of 1A and 1B boys. The course consists of voice training through vocal exercise, the arrangement of parts, soprano, alto, tenor and bass, special attention being given to each individual voice. Other phases of music which are emphasized in this chorus are ear training, sight singing, the spelling and pronouncing of chords, and song interpretation.

This year the boys gave two numbers for a Parent-Teachers Association program, assisted in a Christmas assembly, and caroled in the halls during Christmas week. They assisted the commercial geography department at their assembly by singing two numbers, "O'er Irish Hills," to the tune of the old Londonderry Air, and "Carry Me Back to Old Virginny."

By the time these boys have earned their music credit their voices will be in fine condition to enter the Mixed Chors, if they so desire.

Top row: Mary Shufeldt, Margery Coleman, Marion Cramer, Mildred Viola, Ingeborg Erickson, Ethelanna Baker, Harriett Jacobsen, Betty Langdon, Eva Woodruff, Lillian Anderson, Catherine Horan.
Third row: Carla Stephan, Ruth Shufeldt, Gladys Lind, Cora Getzelman, Elsa Rydin, Marion Lillroth, Janet Sharp, Lavonne Bancherel, Estaire Parrish, Frieda Nicka, Alberta Shoquist.
Second row: Grace Hultquist, Sally Klibanow, Mary Burt, Ruby Lenz, Ruth Peterson, Pauline Jones, Jane Wilson, Ethel Nelson, Elizabeth Williamson, Annette Nation, Ruth Reiter.
First row: Kathryn Calagaris, Bernice Arrigo, Dorothea Jacobus, Melba Jane Lewis, Ardythe Hanley, Ruth Heather, Evelyn Leiby, Wilnetta Daniels, Anne Anderson, Helen Carey, Emma Musteikas.

Junior Girls Glee Club

President — Ardythe Hanley
Secretary-Treasurer — Evelyn Leiby

The Junior Glee Club was organized in February, 1929, under the supervision of Miss Heather. It now has a membership of 45 freshmen and 2B girls. Meetings are held every Monday morning during fourth period in room 319, where events of the week and any new plans for the future are discussed.

Among the social events of the club are beach parties, picnics and occasionally programs.

The members have obtained very attractive gold pins bearing the letters "J.G.C."

FRENCH CLUB

LATIN CLUB

Top row: Harold Topjun, Nickolas Gammelgard, Leslie Nance, Morris Behr, Edward Boecher, Kenneth Jont, Raymond Evans, Thomas McNamara, Robert Manning, Arthur Berndston.
Third row: Robert Carroll, William Comerford, Edith Hansen, Helen Miller, Virginia Boetter, Katherine Stienz, Martha Larson, Annabell Wieringa, Winifred Schoenborn, William Ruskamp, Edward Schmoll, Edmond Burr.
Second row: Bernice Lasch, Mary Short, Agnes Jont, Ruth Thatcher, Marie Johnson, Mary Psutka, Mary Schrei, Mildred Williams, Julia Witthoff, Phyllis Folk, La Verne McKie.
First row: Mary June Jones, Isabelle Herda, Frances Covert, Mary Kast, Marion Metzen, Verna Petersen, Arvada Roche, Edythe Reynolds, Miriam Baumgartner, Mary Ruskamp, Edith Civalier, Ruth Elfverson.

The Spanish Club

Second Period Club		Third Period Club
Arthur Berndtson	President	Marion Metzen
Katherine Stienz	Vice-president	Mary Kast
Nickolas Gammelgard	Secretary	Mary Psutka
Thomas McNamara	Treasurer	Thomas McNamara

Due to the shift system at Calumet this year, making it impossible for all the members to attend the same meeting, there are two separate Spanish clubs. These clubs, with a total membership of fifty-two, meet every second Friday. With active program committees, headed by Arvada Roche for the second period and Mary Jane Jones for the third period, all the meetings were crowded with interesting events. Spanish songs, stories, and jokes livened the programs. Entertaining and instructive talks were given by members of the clubs. Interesting and amusing letters from correspondents in Mexico and South America were received during the semester.

The members of the clubs are much indebted to Miss Korten, teacher of advanced Spanish, whose untiring efforts have added to the success of the clubs.

Top row: Marie Parisi, Adele Siegel, Genevieve Morrell, Marjorie Landolf, Catherine Imhahn, Eleanor Conover, Dorothy Spillan, Marjorie MacGibbon.
Third row: Violette Alkire, Edith Eck, Agnes Jont, Ruth Edlund, Georgia Rogerson, Valentine Boyle, Margaret Piper, Lillian Burgeson, Jane Haw.
Second row: Helen Sleezer, Virginia Hanson, Elysabeth Bower, Beatrice Christie, Dorothy Pray, Grace MacDowney, Dorothy McClellan, Viola Hart.
First row: Phyllis Folk, Antonia Rago, Catherine Reiter, Geraldine Ragel, Miss Jennie B. Austin, Dorothy Scott, Marietta Hansen, Lois Nelson, Ethel Rex.

The Girl Reserves

Officers for semester ending June, 1929

Geraldine Ragel	President
Dorothy Scott	Vice-president
Marietta Hansen	Secretary
Lois Nelson	Treasurer

The Calumet Girl Reserve Club, organized in 1927 with Miss Jennie Austin as sponsor, has had an average membership of thirty in each of its three semesters of existence. In the fall of 1928 the first ceremonial was held, when new girls were initiated and officers installed. Shortly after this ceremony, a Hallowe'en party was given. At Christmas time three well-filled baskets were delivered to a deserving family.

During the second semester one of the club activities was the managing of an assembly for freshmen. The club also had an impressive ceremonial for the initiation of the new members and the installation of officers. Recently the girls belonging to the G. R. Club at Parker were entertained by the Calumet Girl Reserves at a tea.

R. O. T. C.

Calumet's unit of the Reserve Officers Training Corps is now bringing to a close one of the most successful years in its history. In competition against other high school units, it has placed very high. In the best company drill of 1928, the cup for first place was won. In the best squad and plattoon drill, our units always are a credit to Calumet. For the many successes of Calumet's R. O. T. C. much credit is due Sgt. G. R. Carle, the military instructor.

Company "A," which is composed of the advanced cadets, is largely responsible for the success of the unit in the many competitive drills. Company "B" is composed of the less advanced cadets who have been in the unit for one or two semesters and have been taught the first steps in military drill, discipline, and tactics. Company "C" is made up mainly of beginners who are taught the basic princples of military drill, discipline, and courtesy.

The battalion is commanded by Cadet-Major George Wesley. Cadet-Major John Hawthorne represents Calumet on the Brigade Staff, the executive branch of the R. O. T. C. Calumet's staff assisting the Cadet-Major is composed of Cadet Captains Charles Teed and Romaine Waska, First Lieutenants Bertram Kent and John Maisch, and Second Lieutenant William Ruskamp.

Calumet's R. O. T. C. has been raised from a "B" to an "A" division school, thus increasing the quota permitted to enroll. For several years it has been one of the leading schools of the "B" division. It now hopes to occupy that same position in the "A" division. The unit, under the leadership of Sgt. Carle, is now striving hard to secure the rating of Honor School for Calumet. Extra classes have been established for special instruction in order to obtain it. This rating is a great honor, considering that from Chicago's twenty-one units only three are chosen.

On May 20, 1929, the entire unit and the band were inspected by Colonel A. V. P. Anderson, an R. O. T. C. officer of the sixth corps area. The purpose of these inspections, which are held annually, is to select three honor schools in the city. The schools are judged by their war department rating. The Calumet unit was complimented on its personal appearance. The whole unit and band participated also in the Boys' Week Review.

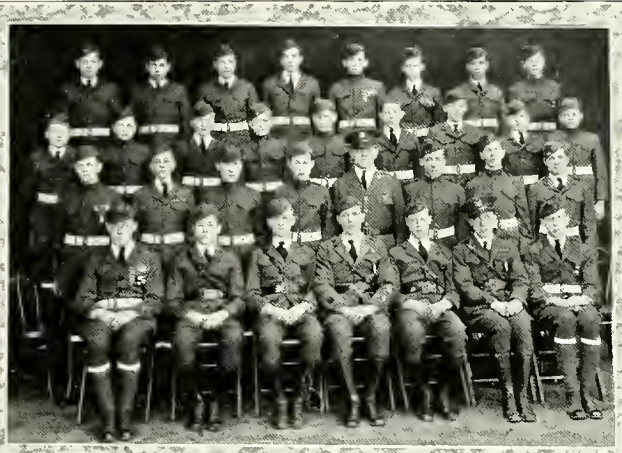

Company "A"

Company "B"

Company "C"

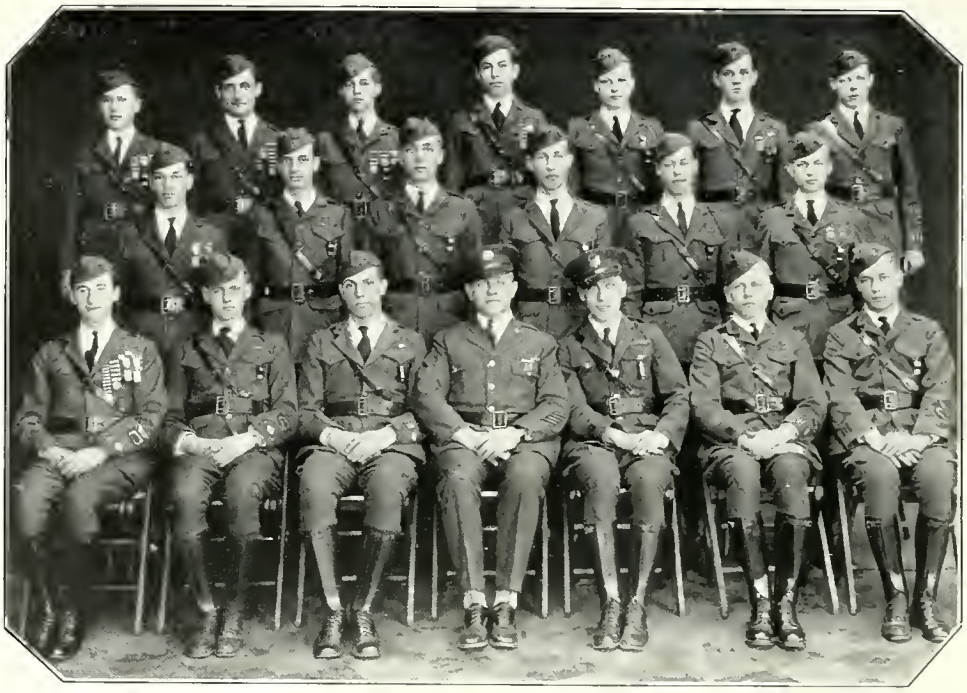

Top row: Richard Eshbaugh, John Maisch, William Ruskamp, Seymore Warady, William Froehlich, Howard Somer, Harry Gill.
Second row: Bertram Kent, Herbert Semerau, Arthur Larson, Ralph Earlandson, William Speck, James Anderson.
First row: Romaine Waska, Edward Holtsberg, George Wesley, Sergeant Carle, John Hawthorne, Charles Teed, Eugene Schaffer.

The Officers Club

The Commissioned Officers Club, which is composed of the Commissioned officers of the Calumet R. O. T. C., has finished its most successful season. During the fall the Officers Club gave a "Fall Festival Dance" which was proclaimed by almost every one as the best dance ever given by any organization in the history of Calumet. On April 12, the club presented the Second Annual Military Ball at the Englewood Masonic Temple, which many said eclipsed any previous social affair of Calumet, either inside or outside of R. O. T. C. circles.

The club officers for the past semester were: Charles Teed, president; Romaine Waska, vice-president; John Hawthorne, secretary-treasurer.

The officers owe their success not to the efforts of any one officer, but to the whole-hearted co-operation of each member.

ATHLETICS

Top row: Harry Thompson, manager, Lawrence Lucht, Kenneth Jont, Louis Barbour, Earl Nelson, Leonard Brodt, Jack O'Brien, Edwin Dygert, coach.
Second row: Edward Kneis, Seymore Warady, Thomas McNamara, Leroy Mintz, Robert Reneker, Frank Thompson.
First row: Barnard Creech, Edward Boecher, Edward Flanagan, Howard Fay, captain, Robert Jurka, Charles Manz, Frank Mitrick.

Football

Cal's season opened at La Grange, where the Spartans were defeated by a score of 13-7 in a hard tussle. The following week the "Fighting Irish" of St. Leo were defeated by the hard playing Spartans to the tune of 7-6. On October 6 a 0-0 game was played with Aquinas on a water submerged gridiron. The following week a game with Horace Mann was played, with Cal on the short end of a large score. Three men were injured, putting the team in bad shape for the opening league game.

On October 20, with a crippled team, Cal went down in defeat to the Fenger squad by a score of 6-0, in the first league game. On October 27, the Spartans met their old rivals, Parker, and lost by 12-0 after a terrific game.

The following week, on November 3, Cal met the Wendell Phillips squad. The game was played under unfavorable conditions and the colored lads beat the Spartans by one touchdown in the final minutes of play.

The last league game with Morgan Park was played on a muddy field with the Empehi winning on a lone touchdown, 6-0.

On November 17, Cal met Englewood at Normal Park and was swamped by the Purple and White by a 32-0 score.

The last game of the season was between the varsity team and the faculty. The game was hard fought and after 60 minutes of struggling the score was tied at 0-0.

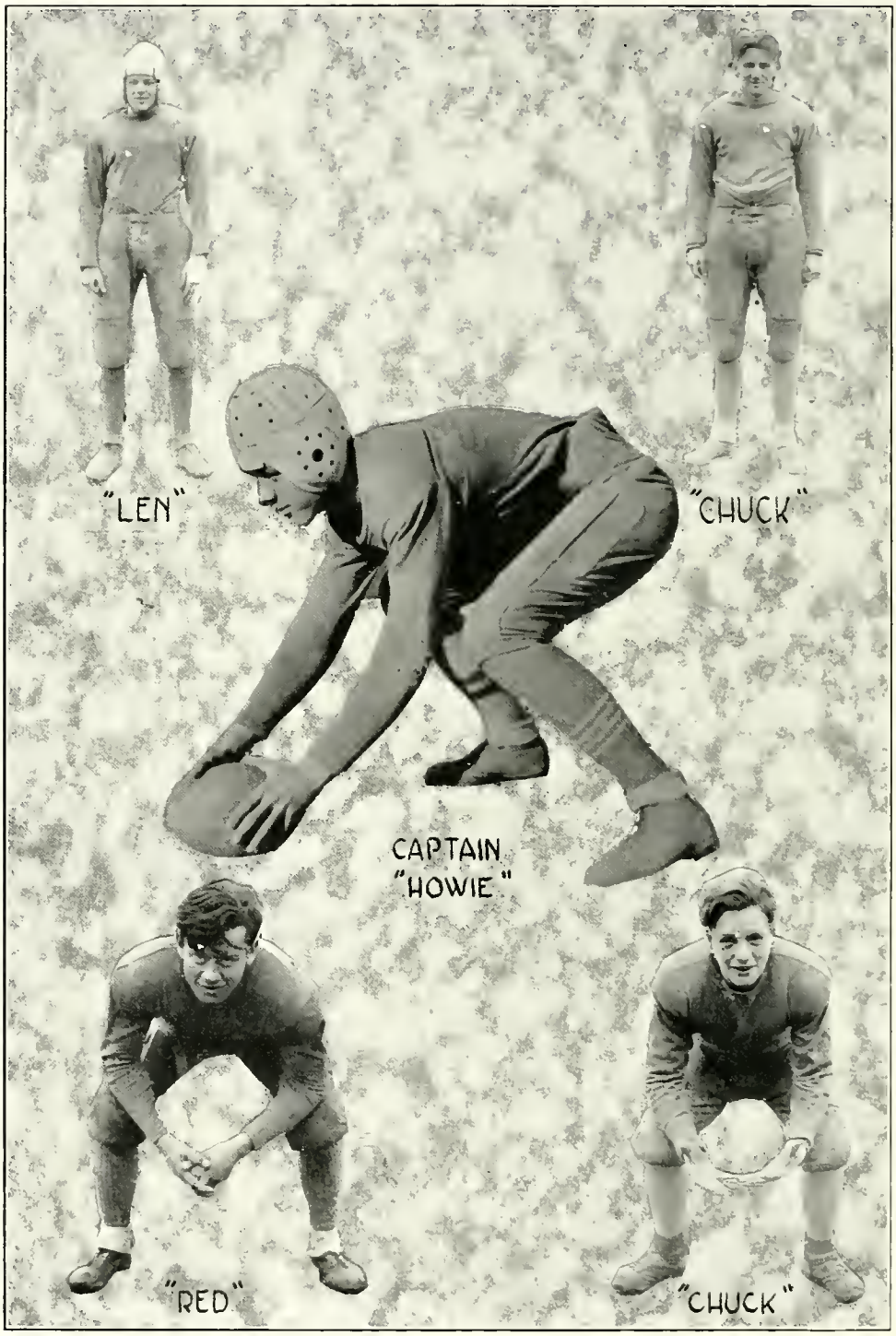
"LEN"
"CHUCK"
CAPTAIN
"HOWIE"
"RED"
"CHUCK"

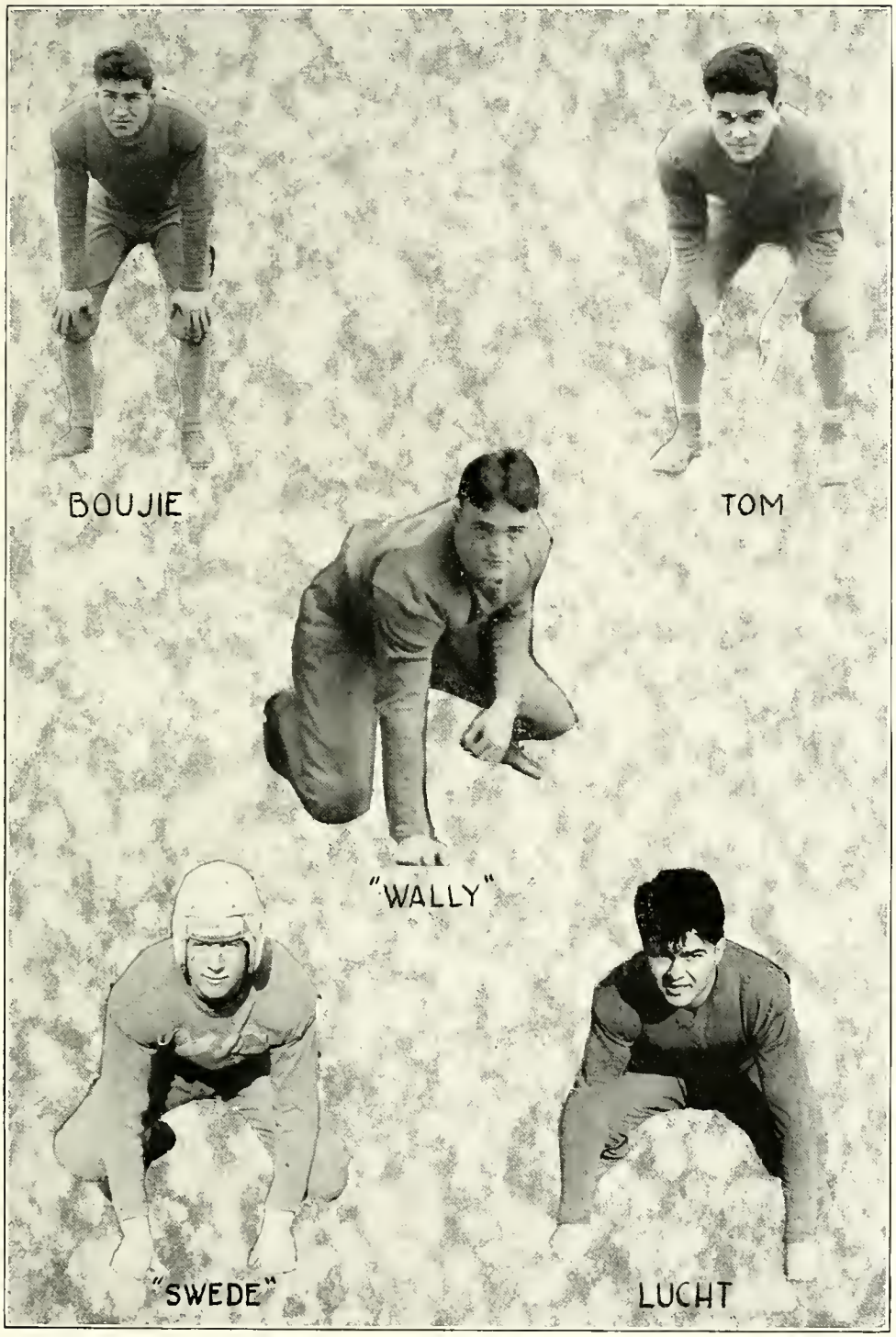
BOUJIE
TOM
"WALLY"
"SWEDE"
LUCHT

GRAMZOW

MITRICK

Top row: Stanley Brown, Earl Treulich, John Meyer, Victor Mathis, Harris Turner, Coach Harry Frieda.
First row: Stanley Pihl, Gideon Nelson, Louis Streb, Elmer Swanson, Engnar Johnson.

Heavyweight Basketball

To build a team around two veterans and develop it into a well-rounded outfit was the task which confronted Coach Harry Frieda last year. With Captain Mathis scintillating at forward, Turner at center, Meyer and Lundgren alternating at the other forward, and Johnson and the dependable Treulich at the guards, the team played a series of preliminary games, defeating the strong Lowell, Indiana, quintet, Hyde Park, and St. Rita.

In the league games the team encountered a run of bad luck and succeeded in winning only one game, the final against Morgan Park. However, the season should not be considered a failure, for the team got as much out of the season as any championship team. The quintet fought hard but in the pinches, lack of experience proved too much for them.

Despite the loss of such stars as Mathis, Meyer, and Treulich the prospects for next year are favorable.

Top row: William Comerford, Owen Reamer, Glenn Breen, Alfred Wendt.
Second row: Charles Lorenz, William Ivins, Stanley Lindahl, Edwin Erickson, Arthur Glick, Herbert Burke.
First row: Byron Cleland, Frank Trischan, Paul Mose, Don Covert, Howard Schneider.

Lightweight Basketball Team

Since the team was composed largely of newcomers, Coach Boyle, in his first year here, had to look around for material. Captain Mose and Covert were the two diminutive forwards, with Ivins, Wendt, Comerford, and Quanstrom ready to step in at any time. Trischan and Cleland alternated at center and guard most of the season. Schneider, Glick, and Erickson did the rest of the guarding. The team was well fortified with substitutes and did not weaken perceptibly when changes were made in the line-up.

In the league encounters the lights divided with Fenger, dropped two to Bowen, split with Parker, and trounced Morgan Park twice. In the play-off with Parker Calumet dropped a thrilling game to the Green and White by a two-point margin.

The lights rated high this year and the prospects for a strong team next year are encouraging, despite the loss of Mose, Covert, and Trischan. Many promising sophomores and juniors will be back with a year of experience behind them.

Top row: William Comerford, Stanley Pihl, Robert Hannan, Edward Kneis, Earl Treulich, Allen Kruse, William Biel.
First row: John Janulis, Alfred Wendt, Peter Walsh, Howard Schneider, Louis Barbour, Eugene Siess, Edward Powers.

Baseball Team

With not a single regular back from last year, Coach Boyle took up the burden of coaching baseball and from approximately one hundred candidates developed the present squad of twenty. "Husk" Schneider was elected captain and drew the initial sack assignment.

The infielders thinned down until Siess, Wendt and Comerford became the other main cogs. Lundgren developed into a heady backstop. Lou Barbour and Johnny Janulis took care of hurling assignments. Because of their hitting ability one of them filled right field while the other was pitching and vice-versa. The other out-field berths were well filled by "Oil" Treulich and the diminutive Bill Biel. Both are hard hitters and field almost flawlessly. "Peewee" Powers, although too small to see active service on the mound this year, will probably develop into a first-class pitcher.

Among the reserves are Herbert Burke, Don Covert, Paul Mose, Allen Kruse, Edward Kneis, Robert Hannan and Michael Dorocke.

Reid (Mascot), Johnson, Davis, A. Anderson, Blue, Gammel, Bladen, Ahern, E. Anderson, Geyer, Bergendahl, Manthey.

Junior Swimming Team

The Calumet junior swimming team had a highly successful season. They had eight meets, three of which were with Morgan Park, three with Bowen, and two with Harrison. The juniors won all of these meets with the exception of the one at Harrison.

Captain Ahern won fifth place in the Fifth Annual Swimming Pentathlon held at Harrison. Jack also won fourth place in the 50-yard free-style event in the outdoor swimming meet. He was second in the race for the medal given by Coach Paulson to the swimmer who scored the most number of points in dual meets.

Willis Manthey placed second in a city swimming meet, in the shoulder carry.

In spite of the fact that many of the juniors will become seniors next year, Calumet should have a good junior team with the aid of a few new swimmers.

Thomas Scott, Robert Swanson, Louis Barbour, Ralph Earlandson, William Clark, Edward Krome, Arthur Marchetti, Robert Osterfelt.

Senior Swimming Team

The Calumet Senior swimming team won practically the same success as the Juniors. The Seniors took part in the same number of meets and won all of them with the exception of the one held at Harrison. The Seniors had the distinction of having one of their team win the medal given by Coach Paulson. "Pee Wee" Clark won the medal with a total of eighty points.

Captain Earlandson took second place in the city 20-yd. cross shoulder carry.

The Senior team will be weakened by the graduation of Lou Barbour and Captain Ralph Earlandson. However, with some new material Coach Paulson hopes to build up a champion team next year.

LUCK
"Full-back"
Herb. Jacobs.

WRESTLING TEAM

TRACK TEAM

RIFLE TEAM
Top row: Jack Rodriquez, Bertram Kent, William Hetzner, Arthur Larson, Butler Beattie.
First row: Sgt. Carle, Max Fenneman, Charles Teed, Romaine Waska, William Jones, Leonard Hunt.

Rifle Team

Calumet's rifle team took first place in the south section, as the result of matches with Morgan Park, Bowen, and Fenger, in all of which Calumet was victorious. The team also participated in the Sixth Corps Area Contest and the Hearst Trophy Contest. In the latter Calumet took forty-first place in the country.

The best shot on the team was Romaine Waska, who won first place in the city in the Hearst Trophy Contest. The score which he made in this match also gave him sixth place in the Mid-west and twenty-fourth in the country, including all the possessions and territories of the United States.

Top row: Chris Limber, William Burns, Harry Bennett, Lester Kresanek, Ernest Gross, William Speck.
Second row: Roland Boyer, James Anderson, William Richards, Edwin Heale, James Erskine.
First row: George Quinlee, Robert Greenwood, Coach Robert Burger, Ernest Campaigne, William Staehlin.

Boys' Fencing Class

The boys' fencing class was organized this semester by Mr. Burger. About eighteen boys registered for it, and it was arranged to meet every Monday and Wednesday the second period in the recital hall. These boys have proven competent and agree that Mr. Burger is a very skilled instructor.

The class took part in an assembly program and also in the joint assembly with Bowen.

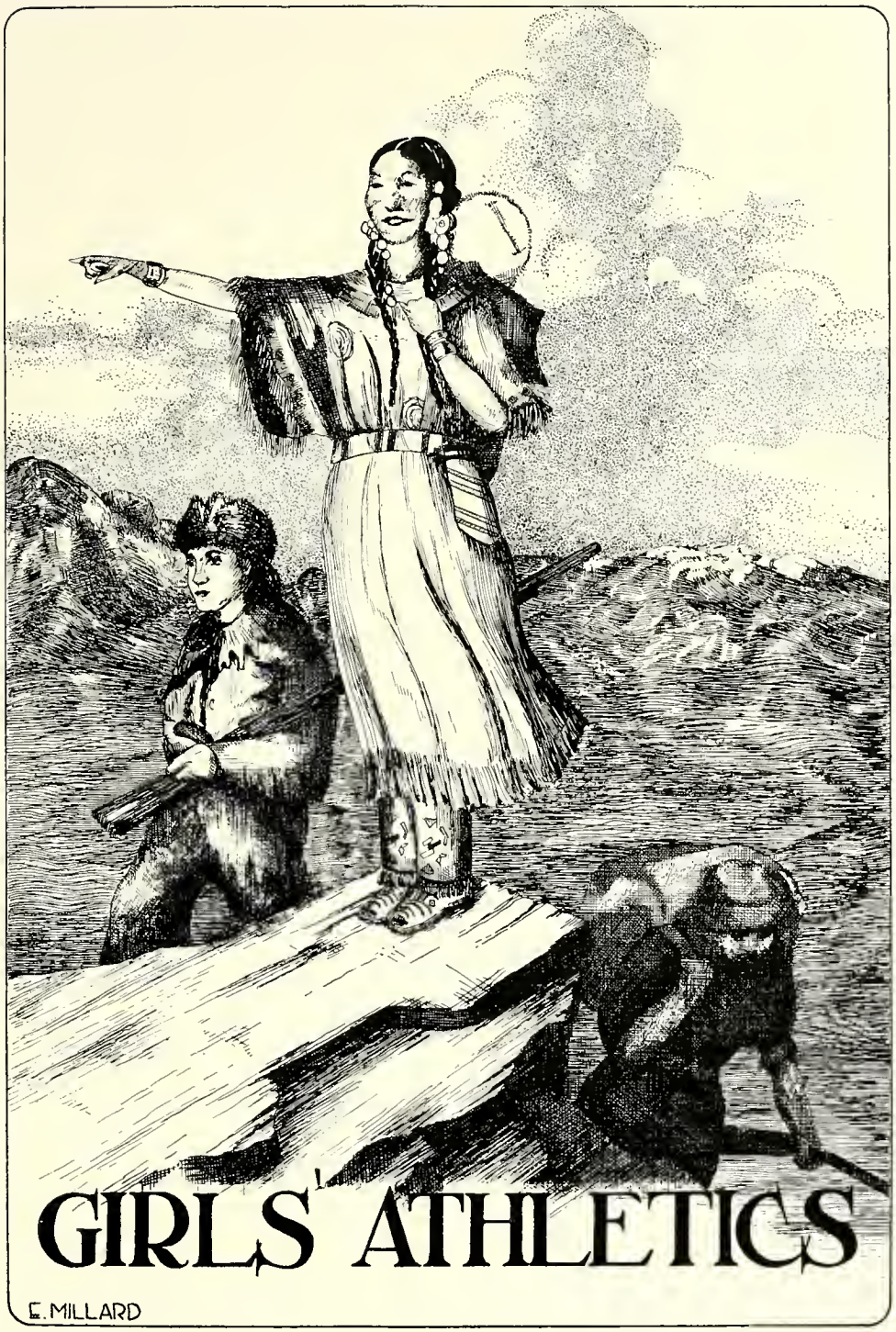
GIRLS' ATHLETICS
E. MILLARD

Top row: Alice Pederson, Geraldine Griffin, Miss Gorgas, Jean Roland.
First row: Jeanette Jodar, Janet Pierce, Miss O'Leary, Laverne Hackenbroch, Dorothy Scott.

Girls Athletic Association

OFFICERS

First Semester		Second Semester
Jean Roland	President	Lorraine Hackenbroch
Geraldine Griffin	Vice-president	Janet Pierce
Alice Pederson	Recording-secretary	Dorothy Scott
	Secretary-treasurer	Jeanette Jodar

Much credit for the success of the G. A. A. is due to the untiring ability of the faculty advisers, Mrs. Davidge, Miss O'Leary, Miss Selinger, and Miss Gorgas. During the spring semester Miss Selinger and Miss Gorgas came to Calumet, the former taking charge of the 1A's and the latter of the sophomores. The juniors and seniors were under the direction of Mrs. Davidge, and Miss O'Leary supervised the 1B's.

Delegates from these groups met weekly with their advisers and once a month each section conducted its own meeting. Accordingly, both upper and lower classmen were allowed ample opportunity to have a share in the activities of the organization.

Top row: Helen Quinlan, Eleanor Dennis, Katherine Imhahn, Muriel Marcuson, Gertrude Johnson, Anna Clow.
Second row: Harriet Rohs, Jane Woodruff, Theodora McCargo, Donna Buckels, Laverne Hackenbroch, Eunice Johnson.
First row: Helen Rasmus, Catherine Myers, Geraldine Griffin, Jean Roland, Alice Pederson, Virginia Hill, Dorothy Poirot.

Life Saving Club

President	Harriet Rohs
Vice-president	Catherine Gallaway
Secretary-treasurer	Catherine Meyer

The members of the Life Saving Club are those who passed either the junior or senior life saving tests, or those working to take the test in June. The girls from these groups represented Calumet in a pageant and demonstration held at Roosevelt High School on April 27 as part of the program at the Red Cross National Physical Education Convention.

Every semester the Life Savers sponsor the inter-class and freshman swimming meets.

In all of the Monday swimming classes the girls are advanced swimmers, who are working on their life saving tests and pageantry. Tuesday the beginners swim and the intermediates are enrolled in Wednesday classes.

JUNIOR-SENIOR G. A. A. REPRESENTATIVES

Top row: Dorothy O'Connor, Kathleen Conroy, Katheryn Coffey, Virginia Larson, Grace Flood, June Johnson, Dorothy Koehler, Lorraine Hackenbroch, Frances Russell.

Third row: Alice Patterson, Ruth Hildebrand, Evelyn Millard, Betty Baxter, Anna Clow, Betty Congdon, Bernice Lazauskas, Evelyn Murray, Ruth Bergstrom.

Second row: Helen McDonough, Helen Anderson, Florence Kaup, Rose Jaburek, Jeanette Jodar, Vivian Anderson, Jean Roland, Mildred Williams, Vernette Jackson, Harriet Anderson, Janet Pierce.

First row: Donna Buckels, La Verne Hackenbroch, Geraldine Griffin, Mildred Freese, Helen Davidge, Betty Rabe, Mary Converse, Dorothy Poirot, Helen Rasmus, Edna Young.

Junior and Senior G. A. A.

This semester the Junior and Senior G. A. A. is a separate unit. Under such a division they have accomplished much.

During the spring vacation the unit hiked through Palos Park and the surrounding country. They put on a swimming exhibit at Roosevelt High which turned out to be an immense success.

Several girls were fortunate enough to win major letters.

SOPHOMORE G. A. A.

1B G. A. A.

Harriet

Aileen

your friend always
Ed Schistzer

1B G. A. A.

DANCING CLASS

HOCKEY A

HOCKEY B

UPPER-CLASS BASEBALL

Ruby Sinclair

LOWER-CLASS BASEBALL

aileen

FRESHMAN BASEBALL

GIRLS' FENCING CLASS

Orchard Quiet

The quiet of an orchard
Is a quiet nowhere else.

Something in the leaves' murmur
When the golden morning melts
Through layer on chill layer of green leaf—
Like the murmur of slow waves on a low reef.

Something in the blossom's silence
When it flutters through the air
And withers on the ground—
Like the silence after a wailing sound.

Something in the orchard's swaying
When the wind comes and the rain pelts
And the fruit loosens from the bough—
Something of these must make this quiet now.

As I rest in this orchard
In a quiet nowhere else.

—*Ruth Hennke.*

"Where Our Money Went"

(A Characteristic Account)

May 9	—Five gallons of gas for Art's car. (We also used a little oil)	$ 5.45
May 10	—School called off on account of rain. Editor wished to work on annual so he took a "Yellow." $1.50 for fare. $0.50 for tip. Amount	2.50
May 11	—Electric light bill from night work on *said* annual. $0.25 each hour. Worked 20 hours	50.00
May 12	—Expenses for injuries resulting in "free for all" between members of the staff—Ambulance, $20.00; Arsenic, $11.50; Bandages, $10.50; Amount $70.00	100.00
May 13	—"Annual" whoopee party. Holmes declares dividends to staff. Amount would flabbergast you so we won't tell you	———
Net for week from the 9th to the 13th		Only $300.00

MOSER

"The Business College with a University Atmosphere"

HIGH SCHOOL GRADUATES

ONLY ARE ENROLLED

MUNSON OR GREGG SHORTHAND

STENOTYPE

Bulletin on Request

116 South Michigan Avenue

Twelfth Floor

Randolph 4347 Chicago

Auburn Park Trust & Savings Bank

734 WEST 79TH STREET

West Highland State Bank

7900 S. ASHLAND AVE.

BANK WITH US

For every banking service combined with convenience and safety

CLEARING HOUSE BANKS

JOHN BAIN

Chairman of the Board

Calumet High School Lunch Room is the place to eat Because

Only Foods of the Best Quality Are Served

THAT'S WHY THEY SERVE

Jersey Ice Cream

Chicago's Best That's All

SERVED IN THE BEST HIGH SCHOOLS AND COLLEGES IN CHICAGO

Phone Vincennes 7640 *Prescriptions*

VAUSE & STRIEGEL
PHARMACISTS
1103 W. 79th STREET
Southwest Corner Aberdeen St.
PERFUMES · CIGARS · CANDY · STATIONERY

Howie Sullivan: "Why didn't you answer when the elevator man said 'up'?"
Charles Teed: "I thought he was having indigestion."

Louis Barbour (to waiter at cafe): "I can't eat this stuff. Call the manager."
Waiter: "It's no use. He won't eat it either."

Dorothy Knickerbocker (disgusted): "Did anyone ever tell you that you were ordinary?"
Louie Streb (triumphantly): "Sure, extraordinary."

Frenchman: "Will you stay and break bread with us?"
George Lundin: "Can't make it tonight. But I'll lend you an ax."

Joe Baby: "I can tell you the score of the game before it starts."
Al Graber: "What is it?"
Joe Baby: "Nothing to nothing—before it starts."

Herbert Dix

Everything in

HARDWARE AND CUTLERY

744 WEST 79th STREET PHONE STEWART 5112

NO FISH

"START THE SEASON RIGHT—SEE JARVIS & WHITE"

JARVIS & WHITE

ATHLETIC GOODS

Everything for Baseball, Basketball, Hockey, Swimming, Football, Etc.

Bill Jarvis—Calumet 1911 Phones Wabash 0428
Shorty White—Calumet 1914 Wabash 0429

23 EAST JACKSON BOULEVARD

Room 700—Chicago

BILL AND SHORTY INVITE YOU TO GIVE THEM A TRIAL

Scenery and Rigging

for

CALUMET HIGH SCHOOL

Furnished By

Pausback Scenery Company

The

High School Lunch Room

desires to thank its friends

for their patronage

and to wish them all

a pleasant vacation

THE LATEST EXCUSE

Howie Gorman: "You can't flunk me, Miss Green, I'm insane."

Evelyn Short: "Don't be ridic; you're the last man in the world I'd marry."
Marvin Bradley: "I'm glad to hear that. If we're going to get married, I want it to be permanent."

Speaker: "I see many new faces here tonight with whom I should like to shake hands."

George Kournatas: "Why are you so down on Czechoslovakia?"
Dan Cummings: "I am a poet."

Cop: "Lady, there ain't no red lights on your car."
Della Schaller: "Why should there be, stupid? They don't match the color scheme of this car."

Marmalade—that yellow, sweetish substance found on toast, neckties and piano keys.

Get details of FREE Scholarship to High School Graduates.

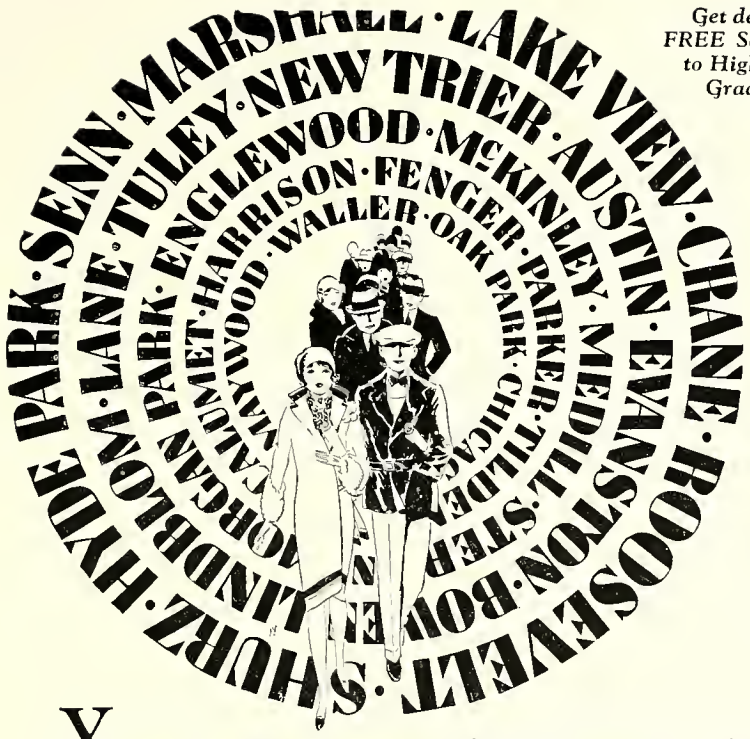

Young men and women of discrimination choose this school to complete their training for business success.

Why? . . . . . Because it merits the confidence and recommendation of College Presidents, High School Principals, Faculty Advisors, Student Body and BUSINESS MEN.

Many of Chicago's leading executives are graduates of this school: James Simpson, Pres. Marshall Field & Co.; H. A. Anderson, Vice-Pres. First National Bank, Chicago; and Mrs. Jetta Steeg, Chicago Daily News, among thousands of others.

Summer Secretarial Course

A secretary touches all business activities and daily associates with the man able to advance you. Summer course equips you to earn college education or gives you three months business start.

Business leaders call for Bryant & Stratton graduates to fill preferred positions because then they are sure of capably trained Assistants of superior calibre.

Courses include Business Administration, Executive Secretarial Training, Accountancy, Stenography, Stenotypy and Public Speaking.

Good positions guaranteed graduates.

Visit, phone or write for details and catalog.

The School Where a Business Atmosphere Prevails.

Bryant & Stratton COLLEGE

18 So. Michigan Ave. CHICAGO, Telephone Randolph 1575

LEISURE FOR PLAY IS THE MARK OF SUCCESS!

Statistics of the Class of '29

Most popular girl (girls' opinion)	Dorothy O'Connor
Most popular girl (boys' opinion)	Isabelle Herda
Most popular boy (girls' opinion)	Tom McNamara
Most popular boy (boys' opinion)	Willard Martz
Most genial girl	Lois Swigart
Most genial boy	Barnard Creech
Most modern girl	Margaret Snyder
Most bashful boy	George Froehlich
Shyest girl	Betty Rabe
Class bluff	Harold Hagemeyer
Class cut-up	Victor Mathis
Class butterfly	Mildred Hageman
Class coquette	Mary Kast
Class arguer	Arthur Weller
Class giggler	Frances Humphrey
Class linguist	Lavenya Haigh
Class alibier	John Meyers
Class literary light	Edward O'Dwyer
Class math shark	Gordon Wilson
Class songster	Harry Bennett
Athletic heroine	Jean Stellman
Athletic hero	Howard Fay
Boy who talks most	Eugene Hagel
Seen together most	Tallmadge Twins
Busiest girl with nothing to do	Mary Thoma
Most obliging girl	Mary Quirk
Boy with most unruly hair	Dan Cummings
Mr. Perpetual Smile	John Hawthorne
Mr. Happy Go Lucky	Louis Barbour
Wittiest boy	Clarence Toll
Most reserved boy	Ralph Earlandson
Most reserved girl	Mary June Jones
Distinguished chemistry student	Harold Graber
English "8" Students	John Holmes, David Mendelsohn, George Kournatas
Most obliging boy	Howard Gorman

Phone Stewart 6875

EFRAIM B. BRANDEL

8308 Throop Street

CARPENTER & GENERAL CONTRACTOR

CHICAGO

Phone Stewart 0818 Hours 9-7

EL ROSE BEAUTY SHOPPE

Expert European Operators

1351 WEST 79th STREET

Permanent Waving—Hair Dyeing

Man Operators Do All Styles of Hair Cutting — Marcelling and Water Waving and All Work in the Beauty Line

---

EFRAIM ANDERSON

Carpenter ✓ Contractor ✓ Builder

7717 So. Honore St. Triangle 0769

Dennison's Goods School Supplies

PHONE STEWART 1093

STUDIO ART SHOP

Gifts of Distinction

E. Cairnes 1009 W. 79th St.

SCHOOL SUPPLIES CANDIES

"THE HEALTHFUL PLACE TO EAT"

FRATERNITY INN

8210 So. Racine Avenue

"I Wish Everybody a Grand and Glorious Vacation"

Mrs. Trumbly

LUNCHES ICE CREAM

Waitress: "Haven't they given you a menu yet, mister?"
Harve Boujie: "Yes, but I finished that half an hour ago."

George Lundgren: "Is she a sorority girl?"
Willard Martz: "Gamma Phi know."

John Holmes: "I think that blonde will make an ideal wife. Every time I go to her home I find her darning her father's socks."
Dan Cummings: "That caught me too—until I noticed it was always the same sock."

Howie Gorman: "I'm certainly surprised to find you in this night club."
Howie Meyers: "I've been here all evening. How is it you didn't notice me before?"
Howie Gorman: "This is the first time I've looked under the table."

Bill Ward: "I had to leave school on account of pneumonia."
Wilson: "Yeh?"
Bill Ward: "Yeh, I couldn't spell it."

School Supplies

LENZ'S PHARMACY

Chas. G. Lenz, R. Ph.

8058 SO. RACINE AVENUE

Tel. Stewart 1630

DRUGS — CANDIES — SODA WATER

"Prescriptions a Specialty"

THE CALENDAR
SEPT. 4
3151 PUPILS BEGIN SCHOOL
HEP!
HEP
SEPT. 29
SPARTANS BEAT LEO 7-6
AHA!
VICTORY
NOV. 2
R.O.T.C. DANCE
NOV 5
CAL DEFEATS BOWEN
VICTORY
POP!!!
RIFLE TEAM
NOV. 6
ELECTION DAY
HOOVER WINS
SCHOOL CLOSED
NOV 15
CAL BEATS EMPEHI!
DEFEAT
CAL SWIMMERS
EMPEHI
NOV 16
FRESHMAN GIRLS PARTY
LONDON BRIDGE FALLING DOWN
NOV 22
A BULLSEYE!
CAL
PID!
RIFLE TEAM WINS SECTION
NOV 24
FACULTY TIES VARSITY 0-0
QUIT SHOVIN'
FACULTY
VARSITY
I WON'T
NOV 30
ANNUAL ALUMNI HOMECOMING
GOTTA JOB SI?
NOT YET
DEC 12
CANDY SALE
CANDY?
YOU BET!
DEC 13
TEACHERS XMAS PARTY
WHAT A GIRL
HEAH SANTY!
DEC. 14
LIGHTS BEAT TILDEN
I WAS NEVER SO MORTIFIED IN ALL MY LIFE
CAL
TILDEN
DEC 20
WHOOPEE!
ROOTERS
CLUB
ORL FIC
JAN 11
SWEATER SOCIAL
JAN 14
ORATORICAL CONTEST
UNACCUSTOMED AS I AM TO PUBLIC SPEAKING

"Pleasing You Means Success to Us"
PHONE TRIANGLE 4919

H. & H. GLASS COMPANY
(Not Inc.)

Art Glass — Auto Glass — Fancy Venetian Mirrors

8036 SOUTH RACINE AVENUE
CHICAGO

Mirrors Resilvered
Lamp Shades, Window and Art Glass
Repaired

Auto Glass Installed
While You Wait

BECKWITH IRON WORKS, INC.

544 WEST 79th STREET

Phone Triangle 1600

IRON WORK FOR BUILDINGS

C. BROOKS

For

High School
Model Aeroplanes
Mechanical Drawing

SUPPLIES

CANDIES — ICE CREAM

8144 So. Racine Avenue

Phone: Triangle 10348

Compliments
of

H. G. MOREEN

METROPOLITAN Business College

Established 1873

Special Advantages for High School Graduates

Let us prepare you for the better paying positions; Secretarial, Accounting, Stenographic and all Business Courses. Instructors who are experts, modern methods and equipment. New students received any Monday.

SEND FOR FOLDER, "METRO FACTS"

Three Convenient Schools

6309 S. Ashland Ave.
Phone, Prospect 2805

304 W. 63rd St.
Phone Went. 2207

Loop School, 37 S. Wabash Ave.
Phone Rand. 2637

Telephone Triangle 4600

CARLSON & BERGGREN CO.
CARPENTERS &
GENERAL CONTRACTORS

8052 South Park Ave.
CHICAGO

Girls of Calumet

"I Thank You For Your Patronage In The Past And Hope That This Ever Increasing Good-Will Will Continue In The Future"

—Mrs. CULTRA

CALUMET SANDWICH SHOPPE

8045 RACINE AVENUE

The Mutual National Bank

HALSTED AT 79TH STREET

WHITE MIST

I love a misty Day
When the lake drowses
Behind a shimmering veil,
And the river runs green as emerald;
When a puff of wind lifts the mist
And wraps it, like a chiffon scarf,
Around the tall skyscrapers,
Whose myriad lights
Sparkle, like strings of jewels
Around the throats of fair women;
When tall white structures gleam
Faint through the mist
Like mother-of-pearl;
And immense towers loom shadowy—
Blurred silhouettes.
Oh, I love a misty day!

—Ruth Hennke.

Phone Stewart 4290

FEICHTINGER BROS.

WALL PAPER—PAINTERS' SUPPLIES
BRUSHES — GLASS—LADDERS — ETC.

7753 So. Ashland Avenue
CHICAGO

Estimates Cheerfully Furnished — New Work A Specialty
Joseph Feichtinger

The "B" Seniors of

229

CONGRATULATE THE DEPARTING SENIORS

Gideon Nelson
Delegate

Mrs. Smith
Teacher

We Wish The Whole Student Body

A Wonderful Vacation

231A

Edith Lawrence
Temulac Rep.

Earl J. Dougherty
Session Teacher

Chuck Manz: "I thought she was to inherit a fortune."
Vic Mathis: "She would have, but she would never admit that she was the oldest."

Marge Synder: "Did you get a hair cut?"
Fran Covert: "No, I just had my ears moved down half an inch."

Mary Louise Stock: "Did you ever hear of the High School Flower?"
Arthur Denne: "No, what is its name?"
Mary Louise: "The Blooming Idiot."

Miss McKinley: "Don't you think the flaming youth type of high school student is passing?"
Miss Hickey: "No, flunking."

Freshman: "Let's go on the war-path."
Senior: "We can't. It's being paved."

Linden Printing Company

517 South Jefferson Street

CHICAGO

Printers of The Temulac

COLLEGE AND HIGH SCHOOL
PUBLICATION PRINTERS

The Parent-Teacher Association

TAKES THIS OPPORTUNITY TO THANK THE FACULTY AND STUDENTS FOR THEIR KINDLY COOPERATION AND GOOD FELLOWSHIP THROUGHOUT THE YEAR.

Telephone Central 9737

GREENBAUM BROS., INC.

THE HOUSE OF SERVICE

Wholesale Manufacturers of

CLOTHES FOR MEN AND YOUNG MEN

Clothes Made Especially For Calumet Students

School Rep., Orville Coombes

230 So. Franklin Street Chicago

In bygone days
It was the craze
  To dress like Mother Hubbard.
But co-eds now
Dress more, I vow,
  Like Mother Hubbard's cupboard.

Harold Graber (finishing story): "And so they lived happily ever after."
Dave Mendelsohn: "Gee, it's lucky they didn't get married."

Howie Fay: "What were you doing outside of the Waldorf Astoria yesterday?"
Red Wallace: "I live there."
Howie Fay: "Where?"
Red Wallace: "Outside the Waldorf Astoria."

First Cannibal: "The chief has hay-fever."
Second Cannibal: "Serves him right. I told him not to eat that grass widow."

Teacher: "Tas your father got a strong box?"
Frances Smith: "Yes, mam. The one he keeps the limburger in."

Katherine Myers: "How gracefully Roger Aiman eats corn on the cob."
Sidney Radis: "No wonder! He's a piccolo player."

COMPLIMENTS OF

Fern Undertaker

528 W. 79th Street

CHICAGO

Compliments of

CASCADE LAUNDRIES

7930-38 So. Racine Avenue

ALL PHONES VINCENNES 0312

"Promote School Spirit"

COMPLIMENTS OF

Room 332A

100% Rooters

KATHERINE HANNAN
Teacher

100% G. A. A. 100% TEMULAC

The Members of

116A

Congratulate The Departing

"SENIORS"

E. Anis
Temulac Representative

T. T. Dillon
Session Teacher

Gordon's Animal Hospital
DR. GEO. GORDON

X-RAY-CLIPPING

COUNTRY BOARDING

8210 S. Ashland Ave. Phone Stewart 7606

"A Good Place to Eat!"

GILROY'S EAT SHOP
8038 S. Racine Ave.

Home Cooking Our Specialty

CANDIES · SANDWICHES · LUNCHES

Desperado: "Halt! If you move, you're dead."
O'Dwyer: "My man, you should be more careful of your English. If I should move, it would be a positive sign that I was alive."

Mrs. Smith: "Ed, do you know who built the Ark?"
Ed McNamara: "Naw."
Mrs. Smith: "Correct for once in your life."

Frank Quirk: "I'm awfully light on my feet."
Milly Hageman: "How about other people's?"

Street car conductor: "Lady, this transfer has expired."
Marion Metzen: "Well, you can't expect much with the cars so poorly ventilated."

Harry Bennett: "I'm very hoarse as a result of the dramatic show last night."
Bert Richardson: "Did you have the leading part?"
Harry: "No, I was the prompter."

"Here's to Success for 1929"

Dr. A. G. Pearson—1912

LIFE

They told me once that
Life is like a house—
The door is closed
On leaving;
But I think life
Is like a book—
Each chapter leading
To the next.

—Virginia Holmes.

FULL LINE OF SCHOOL SUPPLIES

Sandwiches Served

NEW WAY
DELICATESSEN AND GROCERY

8055 S. Racine Ave.

SOFT DRINKS · CANDIES · ICE CREAM

NEPTUNE LINEN SUPPLY CO.

Douglas 0175

MOUNTAIN MEMORIES

Down the trail into Cripple Creek,
A white gash in a smooth, black panel.
Here is a dead man's town,
Lingering . . . . gasping . . . . dreaming . . . .

There was a day when exultant miners
Came to town, whooping it up,
Drinking, shooting, carousing, spending.
There was a time when heart-broken failures
Cursed God and Fate, cursed themselves,
Faltered at the brink of oblivion,
Not knowing what to do . . . . where to go . . . .
There was a time when thousands found gold
And other thousands took it away
From the ones who found it.

The ore is gone.
So are the thousands.
So are the dance-halls,
Saloons and roulette wheels,
Wine . . . . women . . . . song . . . .
Brawling, blinded gold hunters.

The mountains remain in majesty,
Guarding treasures of gilded memories.

—Dan Cummings.

A Big Bank With a Warm Welcome

The Foreman National Bank
The Foreman Trust and Savings Bank

Founded 1862

La Salle and Washington Streets, Chicago

RESOURCES EXCEED 125 MILLION DOLLARS

Without the Aid of Consolidation

The Business Administration
Department of the

ENGLEWOOD BUSINESS COLLEGE

Enrolls

ONLY HIGH SCHOOL GRADUATES

Short University Courses
That Prepare for Executive and Secretarial Positions

3 Months Shorthand Course
For Those Who Must Work at Once

Ask for Bulletin

735-41 Englewood Avenue
(62nd Place at Halsted)
Englewood Business College Building

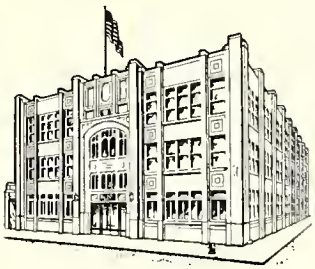

Phone Wentworth 0992 CHICAGO

DINE AND DANCE
With
FRED HAMM AND HIS FAMOUS COLLEGIANS
Nightly in the
Venetian Room
at the
HOTEL SOUTHMOOR

After 9 P. M., Cover Charge,
Week-Days, 50c; Saturdays, Sundays, and Holidays, $1.00

W. C. Keely, Mgr.
67th St. at Stony Island Ave. Fairfax 5100

SPIES BROS., *Inc.*

"Reliable Since 1878"

Official Jewelers for Calumet, Class of 1929

COMMENCEMENT ANNOUNCEMENTS
CUPS · MEDALS · TROPHIES

27 E. Monroe St. Randolph 4141
CHICAGO

Washers ✓ **Ironers** ✓ **Cleaners**

SALES AND SERVICE

ALL MAKES

EASY TERMS FREE TRIAL

"Chicago's Oldest Washing Machine Dealer"

C. E. SUNDBERG CO.

7738 SO. HALSTED STREET

615 W. 79th Street 5041 So. Ashland Avenue

ALL PHONES VINCENNES 5200

PHONE CEDARCREST 0650

BUILDER OF

JOHN J. MANGAN

Better Homes

REAL ESTATE INVESTMENTS

9114 South Ashland Avenue CHICAGO

Lafayette 6646
1145 West 31st Street

Cedarcrest 0256
8400 S. Ashland Avenue

CHICAGO

EDWARD HORNBURG

MORTICIAN AND FUNERAL DIRECTOR

Automobiles Furnished for All Occasions

FREE USE OF CHAPEL

A SAD, SAD TALE

The pencil heaved a weary sigh,
And murmured to the pen,
"I haven't felt so out of sorts
Since—oh, I don't know when!"

"The penknife treats me very ill,
It cuts me in the street,
And really is extremely sharp
Whene'er we chance to meet.

"And when I broke the other day,
Beneath its bitter stroke,
It said 'It didn't see the point,'
Neither did I the joke!"

"With many troubles I'm depressed,
My heart just feels like lead."
The pen then dropped an inky tear;
"I weep for you," it said.

LILL *and* ENGLEMANN

1448 WEST 79TH STREET

Phone Vincennes 5405

Stamped and Embroidered Needlework, D. M. C. Cottons,

Dry Goods, Notions, Infants Wear, Excella Patterns

"WHERE QUALITY IS HIGH AND PRICES LOW"

FRANK'S DEPT. STORE

813-821 West 79th Street

Just West of Halsted

"The Place to Trade"

Phone Prospect 4298

PRINTERS OF "THE CALUMET CRIER"

EDWIN H. ANDERSON

LINOTYPE COMPOSITION

We Specialize in School Publications

1544 West 63rd Street CHICAGO

JABUSCH DRUG CO.

Prescriptions a Specialty

"OUR AIM IS TO PLEASE"

8301 So. Racine Avenue
Phones Triangle 8143-8144

7758 So. Racine Avenue
Phone Radcliff 2758-2759

BUSCH BROS.

REALTORS

1125 WEST 79TH STREET
Stewart 0604-05

Don't forget to visit DVORAK'S BAKERY and try our variety of bakery goods. Only the best materials used.

DVORAK'S BAKERY

8152 SO. ASHLAND AVENUE

Phone Stewart 1773

"COMPLETE REAL ESTATE SERVICE"

Our investors, large or small, receive that same "Complete Service" that has characterized our organization since its foundation.

We have investment Properties as low as $125.00 down. Balance monthly.

REALTORS
A.G. BRIGGS & CO.
BUILDERS

Loans Renting Insurance Property Management

1203 W. 79th Street

Phone Triangle 0600

RUSNAK BROS.

Quality Furniture

839 WEST 79TH STREET

Near Halsted Street

THE CALENDAR
JAN 14 FOOTBALL BANQUET
JAN 17+18 CAPT APPLEJACK
SCOW!
JAN 19 DAILY NEWS MARDI GRAS
JAN 23 SCHOLARSHIP LUNCHEON
UM!
AW!
JAN 25 SENIOR PROM
JAN 29 SR CLASS DAY
JAN 31 GRADUATION EXERCISES
COLLEGE OR WORK!
FEB 14 LIGHTS & HEAVIES BEAT M.P.H.!
LIGHTS SOCK
SMACK
HEAVIES
EMPEH!
FEB. 20 HEAVIES TRIM FACULTY!
DEFEAT
FEB 21 BAND TAG DAY
FEB 25 LIGHTS LOSE IN SEMI-FINALS
PARKER!
CALUME
WHAT BLACKEYES!
MAR 4 INAUGURATION OF HOOVER
MAR 8. SWEATER SOCIAL
MAR 22 ST PAT'S DANCE
MAR 26 LOUIS VICTOR SAAR
MAR 28 CAL LICKS HARRISON
HARRISON
ANOTHER SWIM VICTORY!

Daguerre Studios

Official Photographers For

Temulac 1929

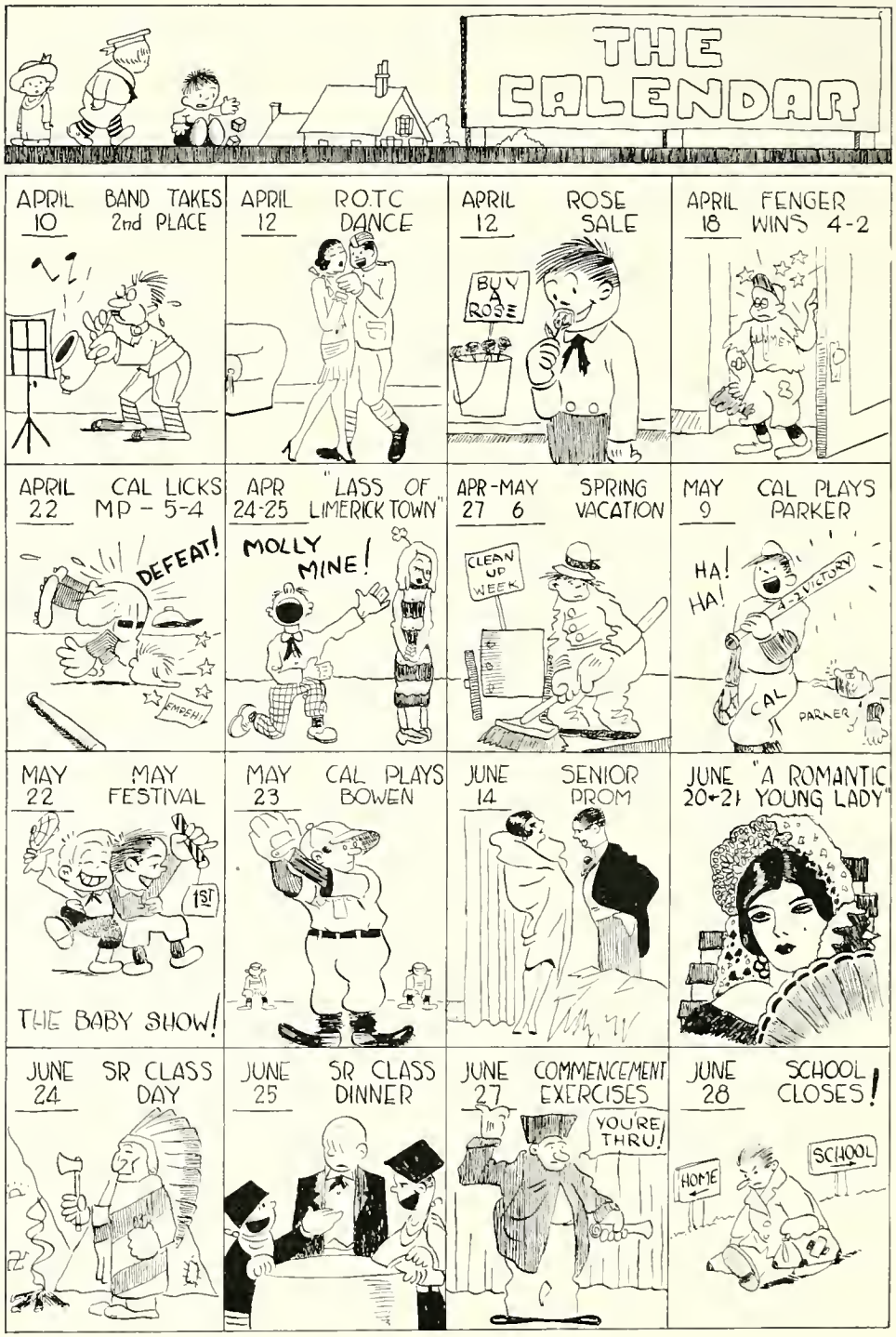
THE CALENDAR
APRIL 10 BAND TAKES 2nd PLACE
APRIL 12 R.O.T.C DANCE
APRIL 12 ROSE SALE
BUY A ROSE
APRIL 18 FENGER WINS 4-2
APRIL 22 CAL LICKS MP - 5-4
DEFEAT!
EMPEH!
APR 24-25 "LASS OF LIMERICK TOWN"
MOLLY MINE!
APR-MAY 27 6 SPRING VACATION
CLEAN UP WEEK
MAY 9 CAL PLAYS PARKER
HA! HA!
VICTORY
CAL
PARKER
MAY 22 MAY FESTIVAL
1ST
THE BABY SHOW!
MAY 23 CAL PLAYS BOWEN
JUNE 14 SENIOR PROM
JUNE 20-21 "A ROMANTIC YOUNG LADY"
JUNE 24 SR CLASS DAY
JUNE 25 SR CLASS DINNER
JUNE 27 COMMENCEMENT EXERCISES
YOU'RE THRU!
JUNE 28 SCHOOL CLOSES!
HOME
SCHOOL

"Jahn & Ollier Again"

WE are America's largest school annual designers and engravers because we render *satisfaction* on more than 400 books each year. Intelligent co-operation, highest quality workmanship and on-time deliveries created our reputation for dependability.

JAHN & OLLIER ENGRAVING CO.
Photographers, Artists and Makers of Fine Printing Plates for Black or Colors.
817 W. Washington Boulevard · Chicago
Telephone MONROE 7080

We do not sub-let any art or engraving

TEMULAC

"Patronize Our Advertisers"

Index of Advertisers — *Page*

ANDERSON, EFRAIM, Carpenter and Constructor 153
ANDERSON, EDWIN H., Printer 170
AUBURN PARK BANK 146
BECKWITH IRON WORKS, INC. 156
BRANDEL, EFRAIM B., Carpenter and Constructor 153
BRIGGS, A. G., Realtors 171
BROOKS, C., School Supplies 156
BRYANT AND STRATTON BUSINESS COLLEGE 151
BUSCH BROTHERS, Realtors 170
CALUMET HIGH SCHOOL LUNCHROOM 150
CALUMET SANDWICH SHOPPE 158
CALUMET PARENT-TEACHER ASSOCIATION 161
CARLSON AND BERGGREN CO., Carpenters and Contractors 158
CASCADE LAUNDRIES 163
DAGUERRE STUDIO, Photographers 173
DIX, HERBERT, Hardware 147
DVORAK BAKERY 170
EL ROSE BEAUTY SHOPPE 153
ENGLEWOOD BUSINESS COLLEGE 167
FEICHTINGER BROTHERS, Paint Supplies 159
FERN UNDERTAKER 163
FOREMAN NATIONAL BANK 166
FRANK'S DEP'T STORE 169
FRATERNITY INN 154
GILROY'S EAT SHOP 164
GORDON'S ANIMAL HOSPITAL 164
GREENBAUM BROTHERS, INC., Suits 162
H. & H. GLASS CO. 156
HORNBURG, EDWARD, Undertaker 168
JABUSCH DRUG CO. 170
JAHN AND OLLIER, Engravers 175
JARVIS AND WHITE, Sporting Goods 149
JERSEY ICE CREAM CO. 146
LENZ'S DRUG CO. 154
LILL AND ENGLEMANN, Dry Goods 169
LINDEN PRINTING CO. 161
MANGAN, JOHN J., Realtors 168
METROPOLITAN BUSINESS COLLEGE 158
MOREEN, H. G. 156
MOSER BUSINESS COLLEGE 145
MUTUAL NATIONAL BANK 159
NEPTUNE LAUNDRY CO. 165
NEW WAY DELICATESSEN 165
PAUSBACK SCENERY CO. 149
PIERSON, DR. H. G., Dentist 165
RUSNAK BROTHERS, Furniture 171
SOUTHMOOR HOTEL 167
SPIES BROTHERS, INC., Jewelers 167
STUDIO ART SHOP 153
SUNDBERG WASHING MACHINE CO. 168
VAUSE AND STRIEGEL, Drugs 147
WEST HIGHLAND NATIONAL BANK 146

Dear Natalie:

Tickety tickety, tock - her sock,
Two mice ran up her sock,
One stopped at her garter,
The other was smarter,
Tickety, tickety, tock!

(shame)

Harriet.

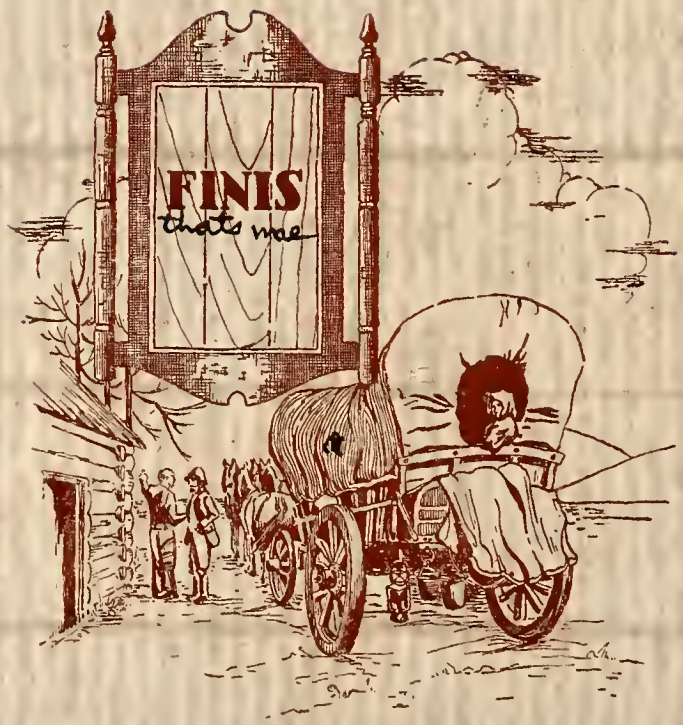
FINIS
thats me

60
10
16
2
10

70
[illegible]
[illegible]
7
[illegible]

Natalie S. Holmes